

Georgia Literacy Plan: Striving Readers  
District and School-Level Report for the  
2013-2014 Academic Year

Prepared by:

Adrian Pasquarella, Ph. D., University of Delaware

## Summary of Findings

- Overall, 15 districts, 118 schools, 4,933 teachers and 91,596 students were impacted by the Georgia SRCL project from Kindergarten to Grade 12. On average, 69% were identified as economically disadvantaged (upwards of 90% in many districts/schools), 12% were identified as students with disabilities, and 7% were identified as English language learners.
- Schools were divided into two Cohorts. The current report presents data for the 2013-2014 academic year where schools in Cohort 1 are in the second year of program implementation and Cohort 2 is in the first year of program implementation.
- For foundational skills (measured with DIBELS), all districts made significant and substantial gains over the course of the year, at each grade level. Furthermore, 93% of districts reported mean scores *at or above benchmark* on the Spring DIBELS assessment from Kindergarten to Grade 4, and almost 70% of districts reported mean scores *at or above benchmark* in Grade 5. Importantly, the majority of districts improved from a mean score *below benchmark* to a mean score *at or above benchmark* from the Fall to Spring assessments.
- For reading comprehension (measured in Lexiles with SRI) in middle schools, all districts made significant and substantial gains over the course of the year. Additionally, 82% of districts reported mean scores *on grade level* on the Spring SRI assessment of reading comprehension.

- During high school, most districts made significant and substantial gains in reading comprehension over the course of the year, in each grade. Furthermore, 85% of districts reported mean scores *on grade level* on the Spring SRI assessment. Many middle and high schools made significant improvements in reading comprehension by helping children move from scoring *below* to *on grade level* from the Fall to Spring assessments.
- Across elementary, middle, and high schools, the changes observed in performance over the course of one academic year were meaningful. Tens of thousands of children, with a very large proportion identified as economically disadvantaged, achieved fluency as required in the foundational skills portion of the Common Core Georgia Performance Standards and reading comprehension consistent with the requirements for reading complex text.
- There were a few of districts who demonstrated superior patterns of growth in foundational reading skills and reading comprehension in comparisons to the other SRCL districts in Georgia. Within the districts who experienced exceptional growth, principals and teachers reported high degrees of collaboration centered on data-driven decision making to guide small group instruction and progress monitoring. Additionally, professional development focused on curriculum mapping and the implementation of evidence-based strategies known to improve reading and writing achievement. Finally, of the approximately 20 schools who experienced the most growth, all used computer-based interventions for reading and writing, curriculum mapping, and non-commercial evidence-based instructional strategies. Almost none of the high growth schools used commercial core or commercial phonics programs; instead they collaborated to design and adapt instruction consistent with the new standards.

- Overall, the data indicate that school improvement can be actualized through developing a climate that supports collaboration and data-driven decision making and employs evidence-based strategies that are highly adaptable to different resources and content. Such efforts are both affordable and sustainable.

# Table of Contents

|  |    |
|--|----|
| Purpose of the report .....  | 1  |
| What is the Striving Readers Comprehensive Literacy Initiative? .....  | 1  |
| What data were collected?.....   | 2  |
| Organization of the report.....  | 2  |
| Section 1. District-level growth.....  | 2  |
| Section 2. School-level growth within each district.....   | 2  |
| Section 1. Growth trends for districts in the GLP-SRCL .....   | 2  |
| Table 1. Demographics characteristics by district .....  | 2  |
| Performance on the PPVT Assessment for Pre-school (Early Learning Data).....   | 3  |
| Figure 1. PPVT Growth Rates for Pre-Kindergarten (Early Learning Data) .....   | 4  |
| Table 2. Descriptive statistics of district level achievement scores for PVT assessment in Fall, and Spring, growth scores and growth ranking .....                  | 4  |
| Performance on the DIBELS Assessment from Kindergarten to Grade 5 .....  | 5  |
| Table 3. Descriptive statistics of district level achievement scores for DIBELS assessment in Fall, Winter and Spring. ....  | 6  |
| Figure 2. DIBELS growth rates for Kindergarten (composite score) .....   | 9  |
| Table 4. Districts spring score relative to DIBELS benchmark standards, growth from Fall to Spring, and ranking in growth from fall to spring for Kindergarten. .... | 10 |
| Figure 3. Growth rates by district in Grade 1 (Correct Letter Sounds) .....  | 12 |
| Table 5. Districts spring score relative to DIBELS benchmark standards, growth from Fall to Spring, and ranking in growth from fall to spring for Grade 1.....       | 13 |
| Figure 4. Growth rates by district in Grade 2 (Oral Reading Fluency) .....   | 15 |
| Table 6. Districts spring score relative to DIBELS benchmark standards, growth from Fall to Spring, and ranking in growth from fall to spring for Grade 2.....       | 16 |
| Figure 5. Growth rates by district in Grade 3 (Oral Reading Fluency) .....   | 18 |
| Table 7. Districts spring score relative to DIBELS benchmark standards, growth from Fall to Spring, and ranking in growth from fall to spring for Grade 3.....       | 19 |
| Figure 6. Growth rates by district in Grade 4 (Oral Reading Fluency) .....   | 21 |
| Table 8. Districts spring score relative to DIBELS benchmark standards, growth from Fall to Spring, and ranking in growth from fall to spring for Grade 4.....       | 22 |
| Figure 7. Growth rates by district in Grade 5 (Oral Reading Fluency) .....   | 24 |
| Table 9. Districts spring score relative to DIBELS benchmark standards, growth from Fall to Spring, and ranking in growth from fall to spring for Grade 5.....       | 25 |

Table 10. Pooled rankings of districts on DIBELS assessment from kindergarten to grade 5. .... 26

Summary of DIBELS Growth Scores ..... 27

Scholastic Reading Inventory – An analysis of Lexile scores..... 28

Performance on the SRI Assessment From Grade 3 to 5..... 28

*Table 11.* Descriptive statistics of district level achievement scores for the SRI assessment in Fall, Winter and Spring for grades 3 to 5..... 29

    Figure 8. Growth rates by district in Grade 3 (Scholastic Reading Inventory)..... 30

    Table 12. Districts spring score relative to SRI performance standards, growth from Fall to Spring, and ranking in growth from fall to spring for Grade 3..... 31

    Figure 9. Growth rates by district in Grade 4 (Scholastic Reading Inventory)..... 33

    Table 13. Districts spring score relative to SRI performance standards, growth from Fall to Spring, and ranking in growth from fall to spring for Grade 4..... 34

    Figure 10. Growth rates by district in Grade 5 (Scholastic Reading Inventory)..... 36

    Table 14. Districts spring score relative to SRI performance standards, growth from Fall to Spring, and ranking in growth from fall to spring for Grade 5..... 37

    Summary of SRI Growth Scores in the Elementary Grades ..... 38

    Table 15. Pooled Growth Ranks for SRI assessments from grade 3 to 5 ..... 38

Performance on the SRI Assessment From Grade 6 to 8 (Middle School) ..... 40

    Table 16. Descriptive statistics of district level achievement scores for the SRI assessment in Fall, Winter and Spring for grades 6 to 8..... 41

    Figure 11. Growth rates by district in Grade 6 (Scholastic Reading Inventory)..... 43

    Table 17. Districts spring score relative to SRI performance standards, growth from Fall to Spring, and ranking in growth from fall to spring for Grade 6..... 44

    Figure 11. Growth rates by district in Grade 7 (Scholastic Reading Inventory)..... 46

    Table 18. Districts spring score relative to SRI performance standards, growth from Fall to Spring, and ranking in growth from fall to spring for Grade 7..... 47

    Figure 12. Growth rates by district in Grade 8 (Scholastic Reading Inventory)..... 49

    Table 19. Districts spring score relative to SRI performance standards, growth from Fall to Spring, and ranking in growth from fall to spring for Grade 8..... 50

    Summary of SRI Growth Score Rankings for Middle School (Grade 6 to 8)..... 51

    Table 20. Pooled Growth Ranks for SRI assessments from grade 6 to 8 ..... 51

Performance on the SRI Assessment from Grade 9 to 12 (High School) ..... 53

    Table 21. Descriptive statistics of district level achievement scores for the SRI assessment in Fall, Winter and Spring for grades 9 to 12..... 53

    Figure 13. Growth rates by district in Grade 9 (Scholastic Reading Inventory)..... 56

Table 22. Districts spring score relative to SRI performance standards, growth from Fall to Spring, and ranking in growth from fall to spring for Grade 9..... 57

Figure 14. Growth rates by district in Grade 10 (Scholastic Reading Inventory)..... 59

Table 23. Districts spring score relative to SRI performance standards, growth from Fall to Spring, and ranking in growth from fall to spring for Grade 10..... 60

Figure 15. Growth rates by district in Grade 11 (Scholastic Reading Inventory)..... 62

Table 24. Districts spring score relative to SRI performance standards, growth from Fall to Spring, and ranking in growth from fall to spring for Grade 11..... 63

Figure 16. Growth rates by district in Grade 12 (Scholastic Reading Inventory)..... 65

Table 25. Districts spring score relative to SRI performance standards, growth from Fall to Spring, and ranking in growth from fall to spring for Grade 12..... 66

Summary of SRI Growth Score Rankings for Middle School (Grade 9 to 12)..... 67

Table 26. Pooled Growth Ranks for SRI assessments from grade 9 to 12 ..... 67

Section 2:..... 69

Examining School-Level Differences by Districts ..... 69

Bartow County ..... 69

    Table 27. School-level Demographics for Bartow..... 74

    Table 28. School-level Scores of Categories of Implementation of the Georgia Literacy Plan..... 75

    Table 29. Summary of School-level Growth Rankings for DIBELS..... 76

    Table 30. SRI Fall, Winter and Spring mean scores and standard deviations, growth scores and rankings..... 77

    Table 31. Program choices for whole group and small group instruction for each elementary school in Bartow County ..... 78

    Table 32. DIBELS Composite Fall, Winter and Spring mean scores and standard deviations, growth scores and rankings for Kindergarten ..... 79

    Table 33. DIBELS Correct Letter Sounds Fall, Winter and Spring mean scores and standard deviations, growth scores and rankings for Grade 1..... 80

    Table 34. DIBELS Fall, Winter and Spring mean scores and standard deviations, growth scores and rankings for Grade 2 ..... 81

    Table 35. DIBELS Fall, Winter and Spring mean scores and standard deviations, growth scores and rankings for Grade 3 ..... 82

    Table 36. DIBELS Fall, Winter and Spring mean scores and standard deviations, growth scores and rankings for Grade 4 ..... 83

    Table 37. DIBELS Fall, Winter and Spring mean scores and standard deviations, growth scores and rankings for Grade 5 ..... 84

Bleckley County..... 85

|  |     |
|--|-----|
| Table 38. School-level Demographics for Bleckley .....   | 88  |
| Table 39. School-level Scores of Categories of Implementation of the Georgia Literacy Plan.....  | 88  |
| Table 40. Program choices for whole group and small group instruction for each elementary school in Bleckley County.....                   | 89  |
| Table 41. SRI Fall, Winter and Spring mean scores and standard deviations, growth scores and rankings.....                                 | 90  |
| Brantley County .....  | 91  |
| Table 42. School-level demographics for Brantley .....   | 95  |
| Table 43. School-level scores of categories of implementation of the Georgia Literacy Plan .....   | 95  |
| Table 44. Program choices for whole group and small group instruction for each elementary school in Brantley County .....                  | 96  |
| Table 45. Summary of school-level growth rankings for DIBELS .....   | 97  |
| Table 46. DIBELS Fall, Winter and Spring mean scores and standard deviations, growth scores and rankings for Kindergarten to Grade 5 ..... | 98  |
| Table 47. SRI Fall, Winter and Spring mean scores and standard deviations, growth scores and rankings.....                                 | 99  |
| Cartersville City .....  | 100 |
| Table 48. Cartersville Demographics .....  | 102 |
| Table 49. DIBELS Fall, Winter and Spring mean scores and standard deviations, growth scores and rankings for Kindergarten to Grade 5 ..... | 102 |
| Table 50. SRI Fall, Winter and Spring mean scores and standard deviations, growth scores and rankings.....                                 | 103 |
| Clarke County.....   | 104 |
| Table 51. School-level demographics for Clarke County .....  | 109 |
| Table 52. School-level Scores of Categories of Implementation of the Georgia Literacy Plan.....  | 109 |
| Table 53. Program choices for whole group and small group instruction for each elementary school in Clarke County.....                     | 110 |
| Table 54. Summary of school-level growth rankings for DIBELS .....   | 111 |
| Table 55. Summary of school-level growth rankings for SRI .....  | 111 |
| Table 56. DIBELS Fall, Winter and Spring mean scores and standard deviations, growth scores and rankings for Kindergarten to Grade 2 ..... | 112 |
| Table 57. DIBELS Fall, Winter and Spring mean scores and standard deviations, growth scores and rankings for Grade 3 to Grade 5 .....      | 113 |
| Table 58. SRI Fall, Winter and Spring mean scores and standard deviations, growth scores and rankings for Grades 3 to 8.....               | 114 |



Table 59. SRI Fall, Winter and Spring mean scores and standard deviations, growth scores and rankings for grades 9 to 12 ..... 115

Coffee County ..... 116

Table 60. School-level demographics for Coffee County ..... 121

Table 61. School-level Scores of Categories of Implementation of the Georgia Literacy Plan..... 122

Table 62. Program choices for whole group and small group instruction for each elementary school in Coffee County ..... 123

Table 63. Summary of school-level growth rankings for DIBELS ..... 124

Table 64. DIBELS Fall, Winter and Spring mean scores and standard deviations, growth scores and rankings for Kindergarten and Grade 1 ..... 125

Table 65. DIBELS Fall, Winter and Spring mean scores and standard deviations, growth scores and rankings for Grade 2 and 3..... 126

Table 66. DIBELS Fall, Winter and Spring mean scores and standard deviations, growth scores and rankings for Grade 4 and 5..... 127

Table 67. SRI Fall, Winter and Spring mean scores and standard deviations, growth scores and rankings for Grades 4 and 5 ..... 128

Table 68. SRI Fall, Winter and Spring mean scores and standard deviations, growth scores and rankings for grades 6 to 12 ..... 129

Fulton County..... 130

Table 69. School-level demographics for Fulton County ..... 137

Table 70. School-level Scores of Categories of Implementation of the Georgia Literacy Plan..... 138

Table 71. Program choices for whole group and small group instruction for each elementary school in Fulton County..... 139

Table 72. Summary of school-level growth rankings for DIBELS ..... 141

Table 73. Summary of school-level growth rankings for SRI for middle school ..... 142

Table 74. Summary of school-level growth rankings for SRI for high school..... 142

Table 75. DIBELS Fall, Winter and Spring mean scores and standard deviations, growth scores and rankings for Kindergarten to Grade 2 ..... 143

Table 76. DIBELS Fall, Winter and Spring mean scores and standard deviations, growth scores and rankings for Grades 2 and 3 ..... 144

Table 77. DIBELS Fall, Winter and Spring mean scores and standard deviations, growth scores and rankings for Grades 4 and 5 ..... 145

Table 78. SRI Fall, Winter and Spring mean scores and standard deviations, growth scores and rankings for Grades 6 to 8..... 146

Table 79. SRI Fall, Winter and Spring mean scores and standard deviations, growth scores and rankings for grades 9 to 12 ..... 147

|  |     |
|--|-----|
| Jeff Davis County .....  | 148 |
| Table 80. School-level demographics for Jeff Davis.....  | 151 |
| Table 81. School-level Scores of Categories of Implementation of the Georgia Literacy Plan.....  | 151 |
| Table 82. Program choices for whole group and small group instruction for Jeff Davis Elementary School.....                                | 151 |
| Table 83. DIBELS Fall, Winter and Spring mean scores and standard deviations, growth scores and rankings for Kindergarten to Grade 5 ..... | 152 |
| Table 84. SRI Fall, Winter and Spring mean scores and standard deviations, growth scores and rankings for Grades 4 to 12.....              | 153 |
| Jefferson County .....   | 154 |
| Table 85. School-level demographics for Jefferson County.....  | 159 |
| Table 86. School-level Scores of Categories of Implementation of the Georgia Literacy Plan.....  | 160 |
| Table 87. Program choices for whole group and small group instruction for each elementary school in Jefferson County .....                 | 160 |
| Table 88. Summary of school-level growth rankings for DIBELS .....   | 161 |
| Table 89. Summary of Elementary school-level growth rankings for SRI.....  | 161 |
| Table 90. Summary of Middle school-level growth rankings for SRI .....   | 161 |
| Table 91. DIBELS Fall, Winter and Spring mean scores and standard deviations, growth scores and rankings for Kindergarten to Grade 2 ..... | 162 |
| Table 92. DIBELS Fall, Winter and Spring mean scores and standard deviations, growth scores and rankings for Grade 3 to Grade 5 .....      | 163 |
| Table 93. SRI Fall, Winter and Spring mean scores and standard deviations, growth scores and rankings for grades 3 to 8 .....              | 164 |
| Table 94. SRI Fall, Winter and Spring mean scores and standard deviations, growth scores and rankings for grades 9 to 12 .....             | 165 |
| Morgan County .....  | 166 |
| Table 95. School-level demographics for Morgan .....   | 168 |
| Table 96. School-level Scores of Categories of Implementation of the Georgia Literacy Plan.....  | 168 |
| Table 97. Program choices for whole group and small group instruction for each elementary school in Morgan County .....                    | 169 |
| Table 98. DIBELS Fall, Winter and Spring mean scores and standard deviations, growth scores and rankings for Kindergarten to Grade 5 ..... | 170 |
| Murray County .....  | 171 |
| Table 99. School-level demographics for Murray County .....  | 177 |
| Table 100. School-level Scores of Categories of Implementation of the Georgia Literacy Plan.....   | 178 |

|   |     |
|---|-----|
| Table 101. Program choices for whole group and small group instruction for each elementary school in Murray County .....                    | 179 |
| Table 102. Summary of school-level growth rankings for DIBELS .....   | 180 |
| Table 103. Summary of school-level growth rankings for SRI in Elementary School .....   | 180 |
| Table 104. Summary of school-level growth rankings for SRI in Middle School .....   | 181 |
| Table 105. Summary of school-level growth rankings for SRI in High School.....  | 181 |
| Table 106. DIBELS Fall, Winter and Spring mean scores and standard deviations, growth scores and rankings for Kindergarten to Grade 2 ..... | 182 |
| Table 107. DIBELS Fall, Winter and Spring mean scores and standard deviations, growth scores and rankings for Grade 3 to Grade 5 .....      | 183 |
| Table 108. SRI Fall, Winter and Spring mean scores and standard deviations, growth scores and rankings for Grades 3 to 5.....               | 184 |
| Table 109. SRI Fall, Winter and Spring mean scores and standard deviations, growth scores and rankings for grades 6 to 8 .....              | 185 |
| Table 110. SRI Fall, Winter and Spring mean scores and standard deviations, growth scores and rankings for grades 9 to 12 .....             | 186 |
| Pierce County .....   | 187 |
| Table 111. School-level demographics for Pierce.....  | 190 |
| Table 112. School-level Scores of Categories of Implementation of the Georgia Literacy Plan.....  | 190 |
| Table 113. Program choices for whole group and small group instruction for each elementary school in Pierce County .....                    | 191 |
| Table 114. Summary of school-level growth rankings for DIBELS .....   | 191 |
| Table 115. DIBELS Fall, Winter and Spring mean scores and standard deviations, growth scores and rankings for Kindergarten to Grade 5 ..... | 192 |
| Rome City .....   | 193 |
| Table 116. School-level demographics for Rome City .....  | 199 |
| Table 117. School-level Scores of Categories of Implementation of the Georgia Literacy Plan.....  | 200 |
| Table 118. Program choices for whole group and small group instruction for each elementary school in Rome City .....                        | 201 |
| Table 119. Summary of school-level growth rankings for DIBELS .....   | 202 |
| Table 120. Summary of school-level growth rankings for SRI .....  | 202 |
| Table 121. DIBELS Fall, Winter and Spring mean scores and standard deviations, growth scores and rankings for Kindergarten to Grade 2 ..... | 203 |
| Table 122. DIBELS Fall, Winter and Spring mean scores and standard deviations, growth scores and rankings for Grade 3 to Grade 5 .....      | 204 |

Table 123. SRI Fall, Winter and Spring mean scores and standard deviations, growth scores and rankings for Grades 3 to 5..... 205

Table 124. SRI Fall, Winter and Spring mean scores and standard deviations, growth scores and rankings for grades 6 to 12 ..... 206

Union County ..... 207

Table 125. School-level demographics for Union County..... 209

Table 126. School-level Scores of Categories of Implementation of the Georgia Literacy Plan..... 210

Table 127. Program choices for whole group and small group instruction for each elementary school in Union County ..... 210

Table 128. DIBELS Fall, Winter and Spring mean scores and standard deviations, growth scores and rankings for Kindergarten to Grade 5 ..... 211

Vidalia City ..... 212

Table 128. School-level demographics for Vidalia City ..... 215

Table 129. School-level Scores of Categories of Implementation of the Georgia Literacy Plan..... 215

Table 130. Program choices for whole group and small group instruction for each elementary school in Vidalia City..... 215

Table 131. DIBELS Fall, Winter and Spring mean scores and standard deviations, growth scores and rankings for Kindergarten to Grade 3 ..... 216

Table 132. SRI Fall, Winter and Spring mean scores and standard deviations, growth scores and rankings for grades 3 to 12 ..... 217

General Conclusions..... 218

Characteristics of High Growth Schools..... 218

Table 133. Implementation choices by high growth schools by percentage..... 219

Are there differences across school types in the level of implementation of the GLP?..... 222

Table 134. Comparison of School Type [Elementary (E), Middle (M), High (H)] on Level of Implementation of the Georgia Literacy Plan..... 222

Summary of district and school level improvement..... 223

## **Georgia Literacy Plan: Striving Readers**

### **District and School-level Report for the 2013-2014 Academic Year**

#### **Purpose of the report**

The purpose of the current report is to provide descriptive data regarding grade-level performance over the course of the 2013-14 academic year for schools implementing grants supporting the Georgia Literacy Plan (GLP). Additionally, this report will also include data from a questionnaire schools completed to identify their implementation choices for GLP, and the extent to which the GLP was actually implemented in elementary, middle and high schools. Finally, the report will identify and describe success stories for schools who are experiencing high rates of growth. We will be able to identify common factors or programs that appear to be working at increasing student performance. These programs, activities or resources could then be implemented at lower-performing schools to improve literacy outcomes.

#### **What is the Striving Readers Comprehensive Literacy Initiative?**

The goal of the Striving Readers Comprehensive Literacy Initiative (SRCL) is to increase student literacy achievement for students from birth to grade 12. SRCL runs grant competitions and awards funding for schools to implement the GLP. Those funds are used to equip classrooms with rich literacy materials (including technology-based materials), to provide open access to professional learning modules designed by the project's professional learning architects, and to fund school- and district-level professional learning activities. The initiative is only open to Georgia schools with persistently low performance and/or high levels of students living in poverty. Schools are required to address nine key components from research. Those

nine components are: (1) standards, (2) components unique to birth-to-five, (3) ongoing formative and summative assessments, (4) response to intervention, (5) best practices in instruction, (6) high-quality teachers, (7) engaged leadership, (8) a clearly articulated plan for transitions and alignment, and (9) intentional strategies for maintaining engagement. Schools are able to craft plans to address each of these components locally. For this reason, the initiative looks very different in different schools and districts.

Overall, 118 schools, 4,933 teachers and 91,596 students were impacted by the SRCL across Kindergarten to grade 12. Within the groups of students, approximately 69% were identified as educationally disadvantaged, 12% were identified as students with disabilities, and 7% were identified as English language learners. Schools were divided into two Cohorts. The current report presents data for the 2013-2014 academic year where schools in Cohort 1 are in the second year of program implementation and Cohort 2 is in the first year of program implementation.

### **What data were collected?**

Participating pre-schools collected student achievement data from the Peabody, Picture Vocabulary Test (PPVT). Participating elementary, middle and high schools collected students' achievement data from two standardized assessments. The Dynamics Assessment of Basic Literacy Skills (DIBELS) was used to measure foundational reading skills. We analyzed the composite score for Kindergarten, letter-sound fluency for Grade 1, and reading fluency for children in Grades 2 through 5. The Scholastic Reading Inventory (SRI) was used as an assessment of reading comprehension. For cohort 1 schools, SRI was collected for Grades 9 through 12. An amended requirement for Cohorts 2 and beyond was to administer SRI for grades

3 -12. Some, but not all, Cohort 1 schools adopted the amended plan for the 2013-2013 academic year. DIBELS and SRI measures were administered to all children at three time points throughout the academic year (Fall, Winter, Spring). The student-level achievement data was analyzed to identify changes in the schools average performance over the course of the year. Descriptive statistics were used to compare all districts in the SRCL, and then to compare schools to one another within each district.

Leaders in participating elementary, middle and high schools completed an extensive questionnaire to list programs and strategies used during whole class, small group or intervention time. Additionally, leaders responded to multiple questions that identified the extent to which different aspects of the GLP were implemented. Specific items included in the questionnaire where: (1) engaged leadership, (2) continuity of instruction, (3) ongoing formative and summative assessment, (4) best practices in literacy instruction, (5) the system of tiered intervention (RTI) for all students, and (6) systems of professional learning. The questionnaire required leaders to report levels of implementation on a 6-point scale from *not addressed at all (1)* to *fully operational (6)*. Composite scores were created and analyzed to provide a comprehensive picture of the extent to which each component was executed in the literacy plan.

## **Organization of the report**

### **Section 1. District-level growth**

The report will first describe the district level comparisons of student-level achievement (i.e., PPVT, DIBELS, SRI) to track growth among the districts and to provide relative ranks at each grade. Following a detailed discussion of the growth trajectories and rankings at each grade, an overview of the programs implemented by the top performing schools will be discussed to

identify practices and resources that are associated with promising increases in student level achievement.

## Section 2. School-level growth within each district.

Section 2 will examine changes in student-level performance at each grade-level, for each school, within a district. The process and impact of grant implementation and professional development (PD) for teachers will be outlined for each school. Language and literacy achievement and gains will be reported for each school.

## Section 1. Growth trends for districts in the GLP-SRCL

**Table 1. Demographics characteristics by district**

| District          | Number of Schools | Total Student Count | ED Count | ED % | SWD Count | SWD % | LEP Count | LEP % |
|-------------------|-------------------|---------------------|----------|------|-----------|-------|-----------|-------|
| Bartow County     | 19                | 15709               | 9006     | 0.57 | 2009      | 0.13  | 1040      | 0.07  |
| Bleckley County   | 4                 | 2555                | 1538     | 0.60 | 378       | 0.15  | 30        | 0.01  |
| Brantley County   | 7                 | 3931                | 2297     | 0.58 | 467       | 0.12  | 26        | 0.01  |
| Cartersville City | 4                 | 4508                | 2618     | 0.58 | 455       | 0.10  | 607       | 0.13  |
| Clarke County     | 10                | 6869                | 5660     | 0.82 | 965       | 0.14  | 1286      | 0.19  |
| Coffee County     | 11                | 7760                | 5263     | 0.68 | 720       | 0.09  | 619       | 0.08  |
| Fulton County     | 18                | 17202               | 15698    | 0.91 | 2090      | 0.12  | 1134      | 0.07  |
| Jeff Davis County | 4                 | 3311                | 2862     | 0.86 | 449       | 0.14  | 386       | 0.12  |
| Jefferson County  | 6                 | 3029                | 2608     | 0.86 | 371       | 0.12  | 62        | 0.02  |
| Morgan County     | 2                 | 1621                | 915      | 0.56 | 185       | 0.11  | 55        | 0.03  |
| Murray County     | 11                | 8528                | 5725     | 0.67 | 870       | 0.10  | 765       | 0.09  |
| Pierce County     | 5                 | 4075                | 2519     | 0.62 | 470       | 0.12  | 173       | 0.04  |
| Rome City         | 9                 | 6747                | 5023     | 0.74 | 821       | 0.12  | 1055      | 0.16  |
| Union County      | 4                 | 2780                | 1564     | 0.57 | 418       | 0.15  | 46        | 0.02  |
| Vidalia City      | 4                 | 2884                | 1871     | 0.65 | 292       | 0.10  | 54        | 0.02  |
| Totals            | 118               | 91596               | 65197    | 0.69 | 10970     | 0.12  | 7338      | 0.07  |

*Notes.* ED = Economically Disadvantages; SWD = Students with Disabilities; LEP = Limited English Proficiency



Table 1 presents demographic characteristics for each district. All districts reported that more than half of the children enrolled are economically disadvantaged. Many schools report that over 70% are economically disadvantaged. Considering extensive research has shown a significant link between poor academic achievement and economic disadvantage environments (Sirin, 2005), the GLP has been effective at recruiting students who are likely to benefit from school-wide literacy programs and professional development initiatives.

A series of Repeated Measures Analysis of Variances (ANOVAs) tests were conducted for each grade level to investigate whether significant changes occurred across the time points. Comparisons were conducted across districts to identify sites with significantly different performance and growth. Given the nature of these statistical tests students are only included if they have all three time points of data. Students who have missing data are not included in the analysis.

### **Performance on the PPVT Assessment for Pre-school (Early Learning Data)**

Figure 1 displays growth trends in the PPVT score for pre-kindergarten students across districts. Based on the ANOVA results, all districts experienced significant growth over the course of the year. Table 2 includes descriptive statistics by grade level (Kindergarten to Grade 5) for all children in each district. The total number of students tested and the mean and standard deviations, of standardized scores, are shown for fall and spring assessments. Growth scores were calculated by measuring differences from fall to spring. Overall, all districts significantly improved their scores, with Jefferson, Morgan, and Murray counties showing the largest improvement.

**Figure 1. PPVT Growth Rates for Pre-Kindergarten (Early Learning Data)**

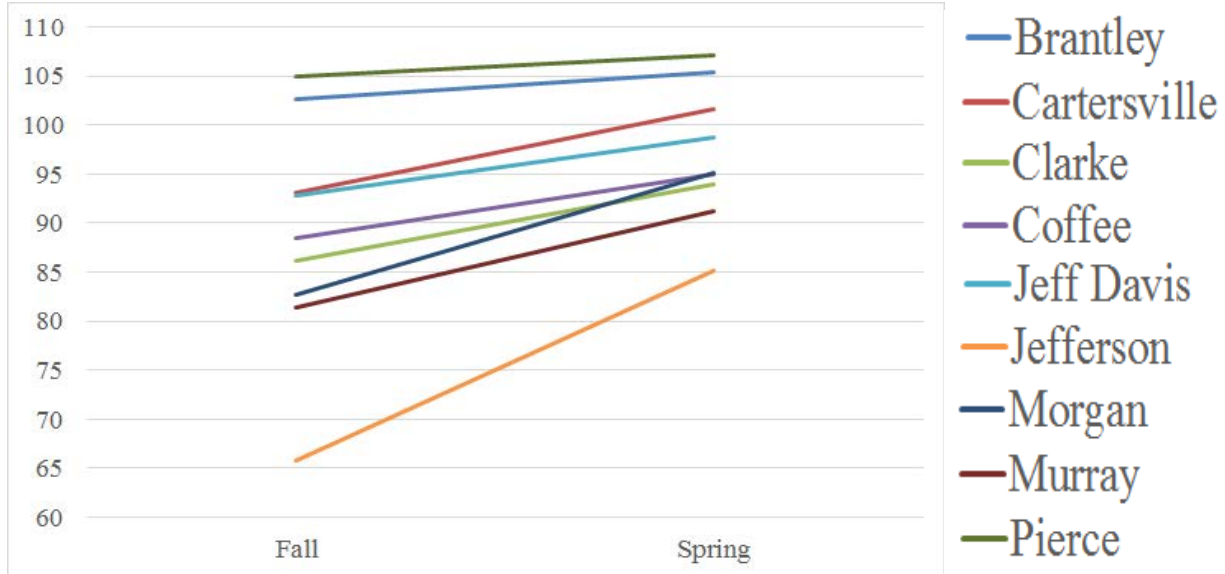

**Table 2. Descriptive statistics of district level achievement scores for PVT assessment in Fall, and Spring, growth scores and growth ranking.**

|              | N   | Fall   |        | Spring |        | Growth | Growth Ranking |
|--------------|-----|--------|--------|--------|--------|--------|----------------|
|              |     | Mean   | SD     | Mean   | SD     |        |                |
| Brantley     | 194 | 102.64 | 14.588 | 105.36 | 14.139 | 2.72   | 8              |
| Cartersville | 123 | 93.10  | 20.204 | 101.65 | 16.978 | 8.55   | 4              |
| Clarke       | 265 | 86.14  | 20.108 | 93.92  | 14.573 | 7.78   | 5              |
| Coffee       | 471 | 88.42  | 16.745 | 94.97  | 12.799 | 6.55   | 6              |
| Jeff Davis   | 201 | 92.80  | 20.296 | 98.74  | 13.863 | 5.94   | 7              |
| Jefferson    | 174 | 65.79  | 24.267 | 85.21  | 20.673 | 19.42  | 1              |
| Murray       | 155 | 81.39  | 22.854 | 91.18  | 18.458 | 9.79   | 3              |
| Morgan       | 78  | 82.71  | 16.526 | 95.09  | 16.291 | 12.38  | 2              |
| Pierce       | 170 | 104.90 | 16.238 | 107.09 | 13.962 | 2.19   | 9              |

## **Performance on the DIBELS Assessment from Kindergarten to Grade 5**

Table 3 includes descriptive statistics by grade level (Kindergarten to Grade 5) for all children in each district. The total number of students tested and the mean and standard deviations are shown for fall, winter and spring assessments. Growth scores were calculated by measuring differences from fall to spring.

Figure 2 displays growth trends in the DIBELS composite score for kindergarten students across districts. Based on the ANOVA results, all districts experienced significant growth over the course of the year. However, the graph clearly depicts that the majority of growth occurred from fall to winter, while scores remained relatively stable from winter to spring; this trend appeared to be very consistent across districts and may signal a ceiling effect in the test.

**Table 3. Descriptive statistics of district level achievement scores for DIBELS assessment in Fall, Winter and Spring.**

|                 |              | Fall |        |       | Winter |        |       | Spring |        |       | Change |
|-----------------|--------------|------|--------|-------|--------|--------|-------|--------|--------|-------|--------|
|                 |              | N    | Mean   | SD    | N      | Mean   | SD    | N      | Mean   | SD    |        |
| Bartow County   | Kindergarten | 1047 | 30.23  | 23.03 | 1054   | 141.91 | 49.85 | 1045   | 140.83 | 40.81 | 110.6  |
|                 | Grade 1      | 1022 | 32.03  | 19.35 | 1040   | 59.50  | 30.78 | 1028   | 75.92  | 34.15 | 43.89  |
|                 | Grade 2      | 1069 | 55.1   | 31.15 | 1071   | 79.97  | 35.92 | 1057   | 93.1   | 37.27 | 38.00  |
|                 | Grade 3      | 1020 | 75.24  | 34.61 | 1016   | 94.99  | 35.06 | 1008   | 108.67 | 37.77 | 33.43  |
|                 | Grade 4      | 1043 | 90.94  | 35.95 | 1027   | 108.25 | 36.01 | 1090   | 122.27 | 34.23 | 31.33  |
|                 | Grade 5      | 1078 | 107.54 | 36.37 | 1039   | 120.12 | 36.12 | 1080   | 127.88 | 36.88 | 20.34  |
| Brantley County | Kindergarten | 256  | 37.46  | 24.85 | 250    | 139.65 | 49.77 | 240    | 137.85 | 40.99 | 100.39 |
|                 | Grade 1      | 273  | 27.42  | 15.98 | 262    | 51.98  | 29.22 | 246    | 65.14  | 34.32 | 37.72  |
|                 | Grade 2      | 280  | 59.31  | 27.86 | 275    | 85.22  | 33.71 | 267    | 99.71  | 35.02 | 40.40  |
|                 | Grade 3      | 212  | 79.08  | 31.89 | 218    | 97.78  | 33.75 | 217    | 108.54 | 34.46 | 29.46  |
|                 | Grade 4      | 268  | 87.68  | 34.87 | 266    | 105.14 | 33.71 | 256    | 118.98 | 36.38 | 31.30  |
|                 | Grade 5      | 242  | 103.21 | 37.04 | 237    | 118.62 | 35.38 | 223    | 123.74 | 39.18 | 20.53  |
| Clarke County   | Kindergarten | 323  | 43.35  | 24.49 | 318    | 122.43 | 45.56 | 342    | 128.46 | 38.88 | 85.11  |
|                 | Grade 1      | 348  | 30.00  | 22.32 | 343    | 45.78  | 28.77 | 349    | 57.36  | 33.24 | 27.36  |
|                 | Grade 2      | 339  | 50.45  | 30.62 | 325    | 66.95  | 33.41 | 332    | 76.16  | 36.33 | 25.71  |
|                 | Grade 3      | 372  | 68.2   | 32.89 | 312    | 81.22  | 35.43 | 328    | 89.53  | 35    | 21.33  |
|                 | Grade 4      | 355  | 80.73  | 37.40 | 348    | 92.92  | 35.46 | 344    | 102.91 | 39.57 | 22.18  |
|                 | Grade 5      | 391  | 93.67  | 31.99 | 387    | 109.36 | 31.82 | 395    | 114.79 | 35.7  | 21.12  |
| Coffee County   | Kindergarten | 645  | 33.73  | 23.89 | 652    | 133.03 | 56.68 | 672    | 140.68 | 52.91 | 106.95 |
|                 | Grade 1      | 621  | 31.11  | 18.65 | 636    | 50.27  | 28.06 | 654    | 63.45  | 35.35 | 32.34  |
|                 | Grade 2      | 569  | 56.44  | 29.18 | 578    | 75.55  | 33.59 | 585    | 87.39  | 37.19 | 30.95  |
|                 | Grade 3      | 555  | 76.57  | 34.02 | 556    | 90.30  | 35.58 | 566    | 102.57 | 38.78 | 26.00  |
|                 | Grade 4      | 529  | 95.74  | 37.70 | 533    | 110.83 | 37.44 | 555    | 123.86 | 38.53 | 28.12  |
|                 | Grade 5      | 543  | 108.76 | 35.99 | 549    | 122.36 | 35.12 | 559    | 129.9  | 38.14 | 21.14  |
| Fulton County   | Kindergarten | 510  | 38.59  | 28.09 | 534    | 130.46 | 56.00 | 545    | 138.56 | 52.38 | 99.97  |
|                 | Grade 1      | 488  | 33.61  | 24.22 | 507    | 54.55  | 30.70 | 515    | 65.19  | 34.85 | 31.58  |
|                 | Grade 2      | 501  | 62.68  | 31.15 | 528    | 78.23  | 35.01 | 536    | 86.71  | 37.94 | 24.03  |
|                 | Grade 3      | 891  | 76.07  | 36.04 | 934    | 85.80  | 36.57 | 950    | 98.14  | 39.67 | 22.07  |
|                 | Grade 4      | 904  | 87.39  | 35.70 | 930    | 103.39 | 36.46 | 948    | 117.15 | 38.08 | 29.76  |
|                 | Grade 5      | 843  | 101.92 | 37.36 | 865    | 116.59 | 36.63 | 851    | 120.78 | 40.8  | 18.86  |

|                   |              |     |        |       |     |        |       |     |        |       |        |
|-------------------|--------------|-----|--------|-------|-----|--------|-------|-----|--------|-------|--------|
| Jeff Davis County | Kindergarten | 207 | 32.49  | 22.22 | 201 | 139.13 | 55.89 | 195 | 137.88 | 52.42 | 105.39 |
|                   | Grade 1      | 246 | 33.18  | 20.59 | 236 | 66.92  | 32.92 | 233 | 82.64  | 34.83 | 49.46  |
|                   | Grade 2      | 222 | 48.77  | 27.58 | 213 | 77.06  | 33.26 | 202 | 88.36  | 35.62 | 39.59  |
|                   | Grade 3      | 235 | 68.06  | 36.84 | 223 | 90.55  | 40.35 | 211 | 102.41 | 41.47 | 34.35  |
|                   | Grade 4      | 228 | 80.32  | 39.03 | 216 | 104.91 | 41.23 | 207 | 120.64 | 40.87 | 40.32  |
|                   | Grade 5      | 203 | 99.25  | 38.6  | 193 | 127.07 | 42.04 | 192 | 133.89 | 43.73 | 34.64  |
| Jefferson County  | Kindergarten | 313 | 35.20  | 24.47 | 318 | 174.76 | 57.93 | 316 | 178.39 | 48.73 | 143.19 |
|                   | Grade 1      | 348 | 37.40  | 20.28 | 364 | 66.65  | 31.1  | 353 | 80.35  | 34.86 | 42.95  |
|                   | Grade 2      | 302 | 53.27  | 29.50 | 304 | 72.15  | 32.34 | 298 | 86.18  | 35.49 | 32.91  |
|                   | Grade 3      | 176 | 67.24  | 33.8  | 181 | 87.29  | 33.25 | 176 | 107.81 | 36.56 | 40.57  |
|                   | Grade 4      | 211 | 76.67  | 36.75 | 217 | 97.42  | 40.15 | 209 | 112.38 | 42.84 | 35.71  |
|                   | Grade 5      | 238 | 94.27  | 35.02 | 243 | 119.18 | 37.06 | 239 | 134.12 | 40.52 | 39.85  |
| Morgan County     | Kindergarten | 231 | 48.98  | 27.12 | 231 | 145.72 | 49.56 | 232 | 140.25 | 44.63 | 91.27  |
|                   | Grade 1      | 260 | 34.22  | 23.8  | 259 | 50.29  | 29.78 | 258 | 62.87  | 35.88 | 28.65  |
|                   | Grade 2      | 206 | 65.17  | 34.71 | 206 | 81.79  | 36.49 | 209 | 95.7   | 38.67 | 30.53  |
|                   | Grade 3      | 260 | 86.75  | 31.69 | 262 | 103.56 | 34.69 | 259 | 115.05 | 35.25 | 28.30  |
|                   | Grade 4      | 213 | 95.10  | 37.46 | 215 | 114.71 | 35.98 | 213 | 128.05 | 34.19 | 32.95  |
|                   | Grade 5      | 247 | 114.01 | 39.02 | 252 | 135.89 | 39.43 | 246 | 140.37 | 43.67 | 26.36  |
| Murray County     | Kindergarten | 621 | 25.6   | 21.95 | 622 | 141.74 | 51.71 | 613 | 150.47 | 46.54 | 124.87 |
|                   | Grade 1      | 628 | 34.12  | 19.31 | 633 | 59.17  | 28.91 | 604 | 68.31  | 31.94 | 34.19  |
|                   | Grade 2      | 607 | 55.83  | 29.74 | 619 | 75.15  | 33.56 | 599 | 91.17  | 36.74 | 35.34  |
|                   | Grade 3      | 570 | 75.00  | 35.5  | 568 | 93.82  | 38.07 | 541 | 109.56 | 41.85 | 34.56  |
|                   | Grade 4      | 528 | 91.41  | 36.11 | 523 | 106.17 | 35.96 | 519 | 122.88 | 37.61 | 31.47  |
|                   | Grade 5      | 549 | 111.86 | 40.97 | 556 | 125.21 | 39.3  | 544 | 138.1  | 44.28 | 26.24  |
| Pierce County     | Kindergarten | 277 | 32.19  | 23.48 | 262 | 122.07 | 50.66 | 256 | 138.57 | 45.39 | 106.38 |
|                   | Grade 1      | 274 | 29.97  | 17.18 | 265 | 56.61  | 31.71 | 256 | 72.62  | 36.8  | 42.65  |
|                   | Grade 2      | 284 | 57.57  | 28.25 | 282 | 79.36  | 35.42 | 267 | 91.41  | 35.83 | 33.84  |
|                   | Grade 3      | 270 | 76.86  | 32.96 | 265 | 96.01  | 36.98 | 255 | 108.38 | 37.8  | 31.52  |
|                   | Grade 4      | 264 | 95.14  | 35.89 | 259 | 109.12 | 35.91 | 252 | 124.08 | 37.09 | 28.94  |
|                   | Grade 5      | 250 | 101.49 | 32.82 | 250 | 113.44 | 31.31 | 246 | 120.01 | 35.48 | 18.52  |
| Union County      | Kindergarten | 210 | 37.44  | 23.3  | 216 | 156.65 | 54.96 | 207 | 176.51 | 57.7  | 139.07 |
|                   | Grade 1      | 230 | 37.53  | 23.25 | 228 | 61.05  | 31.36 | 222 | 82.92  | 32.6  | 45.39  |
|                   | Grade 2      | 202 | 63.44  | 31.72 | 196 | 92.13  | 32.24 | 193 | 101.7  | 36.22 | 38.26  |
|                   | Grade 3      | 204 | 88.32  | 30.75 | 198 | 111.23 | 31.7  | 193 | 130.15 | 31.56 | 41.83  |
|                   | Grade 4      | 205 | 103.16 | 36.70 | 204 | 119.78 | 36.21 | 191 | 130.86 | 37.37 | 27.7   |

Georgia Literacy Plan Report 8

|                   |              |     |        |       |     |        |       |     |        |       |        |
|-------------------|--------------|-----|--------|-------|-----|--------|-------|-----|--------|-------|--------|
|                   | Grade 5      | 193 | 122.58 | 35.69 | 189 | 140.70 | 35.89 | 184 | 146.31 | 36.65 | 23.73  |
| Cartersville City | Kindergarten | 282 | 62.45  | 31.27 | 282 | 169.26 | 52.91 | 269 | 163.81 | 46.84 | 101.36 |
|                   | Grade 1      | 309 | 50.71  | 26.33 | 319 | 70.1   | 33.83 | 318 | 85.1   | 36.22 | 34.39  |
|                   | Grade 2      | 326 | 72.07  | 31.35 | 309 | 85.92  | 32.83 | 305 | 99.86  | 36.59 | 27.79  |
|                   | Grade 3      | 302 | 86.83  | 38.01 | 0   |        |       | 295 | 109.44 | 37.54 | 22.61  |
|                   | Grade 4      | 349 | 101.8  | 38.21 | 0   |        |       | 338 | 126.8  | 35.11 | 25.00  |
|                   | Grade 5      | 333 | 119.38 | 38.77 | 0   |        |       | 328 | 135.71 | 38.25 | 16.33  |
| Rome City         | Kindergarten | 497 | 27.36  | 24    | 493 | 138.77 | 54.09 | 481 | 140.07 | 44.31 | 112.71 |
|                   | Grade 1      | 529 | 33.02  | 19.58 | 501 | 58.96  | 29.05 | 485 | 74.15  | 34.35 | 41.13  |
|                   | Grade 2      | 487 | 52.32  | 29.65 | 479 | 72.99  | 34.24 | 479 | 81.9   | 37.2  | 29.58  |
|                   | Grade 3      | 437 | 74.95  | 36.27 | 420 | 90.35  | 36.73 | 415 | 104.76 | 40.65 | 29.81  |
|                   | Grade 4      | 431 | 90.11  | 35.53 | 426 | 105.96 | 36.26 | 420 | 120.39 | 37.33 | 30.28  |
|                   | Grade 5      | 422 | 105.7  | 35.55 | 410 | 121.62 | 34.42 | 406 | 127.74 | 37.6  | 22.04  |
| Vidalia City      | Kindergarten | 196 | 37.77  | 22.44 | 196 | 158.66 | 45.61 | 194 | 170.44 | 47.16 | 132.67 |
|                   | Grade 1      | 200 | 37.55  | 18.25 | 208 | 70.44  | 34.44 | 207 | 95.15  | 36.09 | 57.60  |
|                   | Grade 2      | 196 | 57.77  | 31.68 | 191 | 78.65  | 35.86 | 189 | 92.02  | 38.24 | 34.25  |
|                   | Grade 3      | 187 | 76.28  | 30.16 | 200 | 92.37  | 36.36 | 200 | 104.16 | 41.65 | 27.88  |
|                   | Grade 4      | 0   |        |       | 0   |        |       | 0   |        |       | 0      |
|                   | Grade 5      | 0   |        |       | 0   |        |       | 0   |        |       | 0      |

Figure 2. DIBELS growth rates for Kindergarten (composite score)

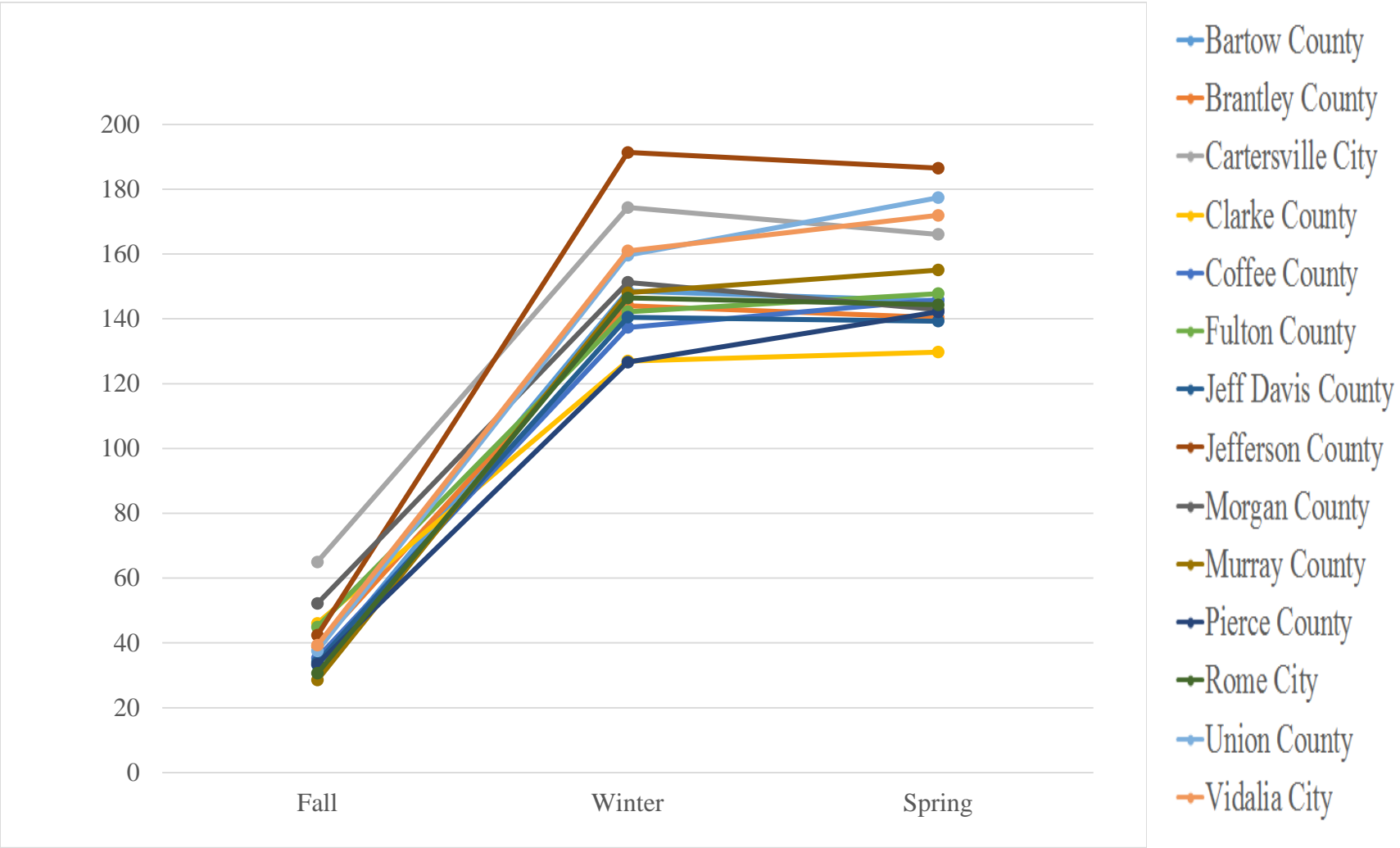

**Table 4. Districts spring score relative to DIBELS benchmark standards, growth from Fall to Spring, and ranking in growth from fall to spring for Kindergarten.**

| District          | Spring Score | Growth | Growth Ranking |
|-------------------|--------------|--------|----------------|
| Jefferson County  | 186          | 144.12 | 1              |
| Union County      | 177          | 139.85 | 2              |
| Vidalia City      | 172          | 132.65 | 3              |
| Cartersville City | 166          | 101.08 | 12             |
| Murray County     | 155          | 126.55 | 4              |
| Fulton County     | 148          | 102.87 | 10             |
| Coffee County     | 146          | 110.52 | 7              |
| Bartow County     | 146          | 112.34 | 6              |
| Rome City         | 144          | 113.71 | 5              |
| Morgan County     | 143          | 90.69  | 13             |
| Pierce County     | 142          | 108.75 | 8              |
| Brantley County   | 140          | 101.41 | 11             |
| Jeff Davis County | 139          | 105.28 | 9              |
| Clarke County     | 130          | 83.72  | 14             |
| At Benchmark      | 119+         |        |                |

Table 4 reports DIBELS Kindergarten spring scores, growth rates and growth rate rankings for the districts based on the ANOVA results. The table is organized from the highest to lowest on spring scores to easily identify the top performing districts. Additionally, growth ranks are useful in comparing districts to see growth over the course of the year. Jefferson, Union and



Vidalia City were the three top performing districts both in terms of spring scores and growth rates. Brantley, Jeff Davis and Clarke Counties had the lowest scores in spring while Clarksville, Morgan and Clarke Counties had the lowest growth rates compared to the other districts. These scores are relative to one another, and overall, all children across districts did increase their scores substantially. Mean scores for all districts are *at benchmark* in Kindergarten.

**Figure 3. Growth rates by district in Grade 1 (Correct Letter Sounds)**

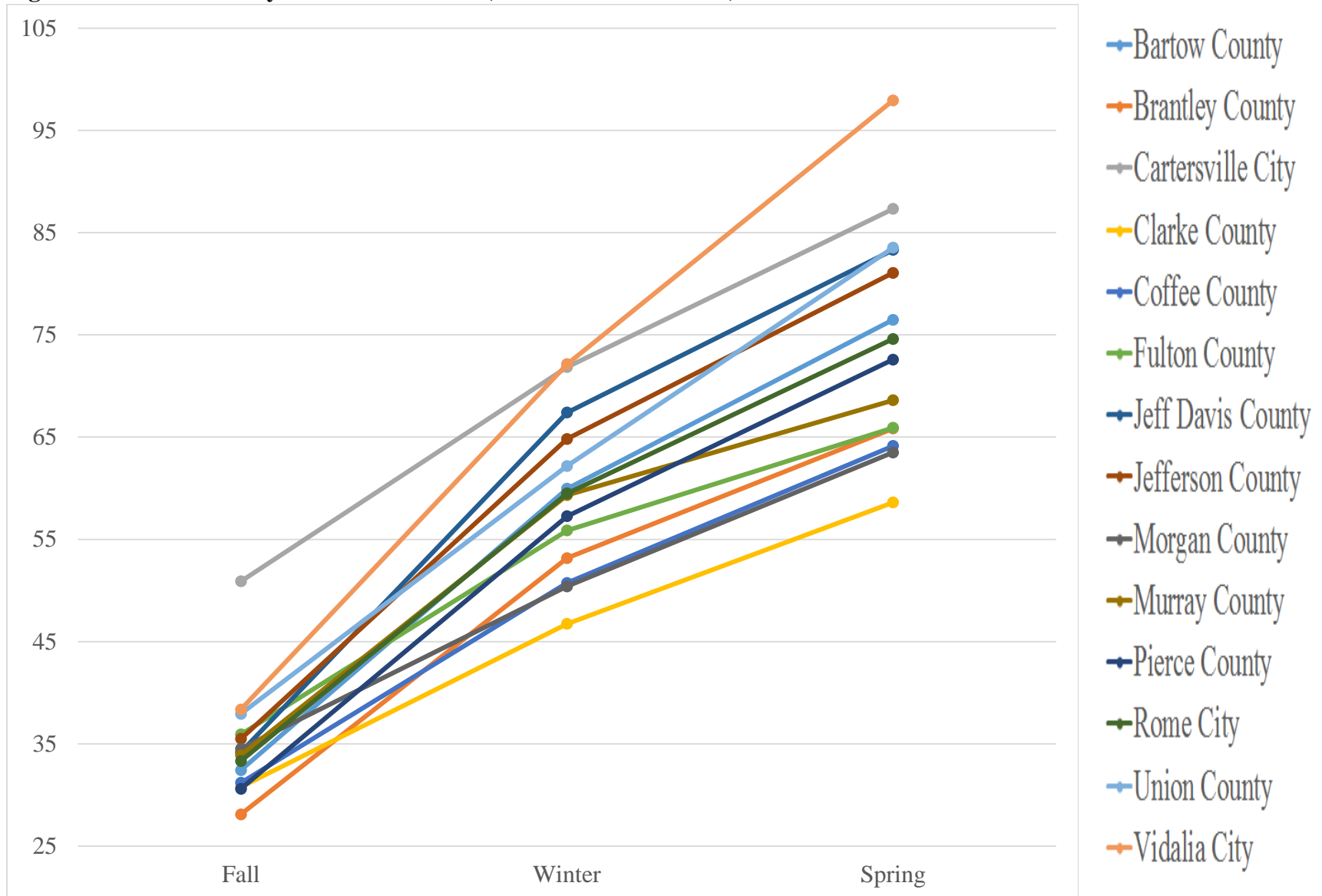

**Table 5. Districts spring score relative to DIBELS benchmark standards, growth from Fall to Spring, and ranking in growth from fall to spring for Grade 1.**

| District          | Spring Score | Growth | Growth Ranking |
|-------------------|--------------|--------|----------------|
| Vidalia City      | 98           | 59.58  | 1              |
| Cartersville City | 87           | 36.43  | 9              |
| Union County      | 84           | 45.60  | 3              |
| Jeff Davis County | 83           | 49.13  | 2              |
| Jefferson County  | 81           | 45.59  | 4              |
| Bartow County     | 76           | 44.05  | 5              |
| Rome City         | 75           | 41.29  | 7              |
| Pierce County     | 73           | 41.99  | 6              |
| Murray County     | 69           | 34.73  | 10             |
| Fulton County     | 66           | 29.99  | 12             |
| Brantley County   | 66           | 37.74  | 8              |
| Coffee County     | 64           | 32.96  | 11             |
| Morgan County     | 64           | 28.99  | 13             |
| Clarke County     | 59           | 27.84  | 14             |
| At Benchmark      | 58+          |        |                |

Figure 3 displays growth trends in the DIBELS Correct Letter Sounds for Grade 1 students across districts based on the ANOVA results. All districts experienced significant growth over the course of the year. The graph depicts steady growth over the course of the year for most districts. The majority of districts were clustered together in the fall, while there is much greater difference between districts in the spring. The trends overtime appear to suggest very different growth rates for schools, despite similar starting points. It may be that different

programmatic choices are having differential effects on student performance; this is a question that requires further investigation.

Table 5 reports DIBELS Grade 1 spring scores, growth rates and growth rate rankings for the districts based on the ANOVA results. The table is organized from the highest to lowest on spring scores to easily identify the top performing districts. Vidalia, Cartersville and Union are the three top performing districts in the spring for children in Grade 1. Vidalia was also the district who experienced the greatest growth over the course of the year. Jeff Davis, Union and Jefferson County also experienced high growth rates over the course of the year. On the other end of the continuum, Coffee, Morgan and Clarke were the three lowest performing districts in the program. Fulton, Morgan and Clarke also experienced the lowest rates of growth. Considering Morgan and Clarke County had both the lowest performance in spring and the lowest rates of growth, these are districts that may be in need of extra or modified support. All districts performed *above benchmark* on the DIBELS grade 1 assessment on average.

**Figure 4. Growth rates by district in Grade 2 (Oral Reading Fluency)**

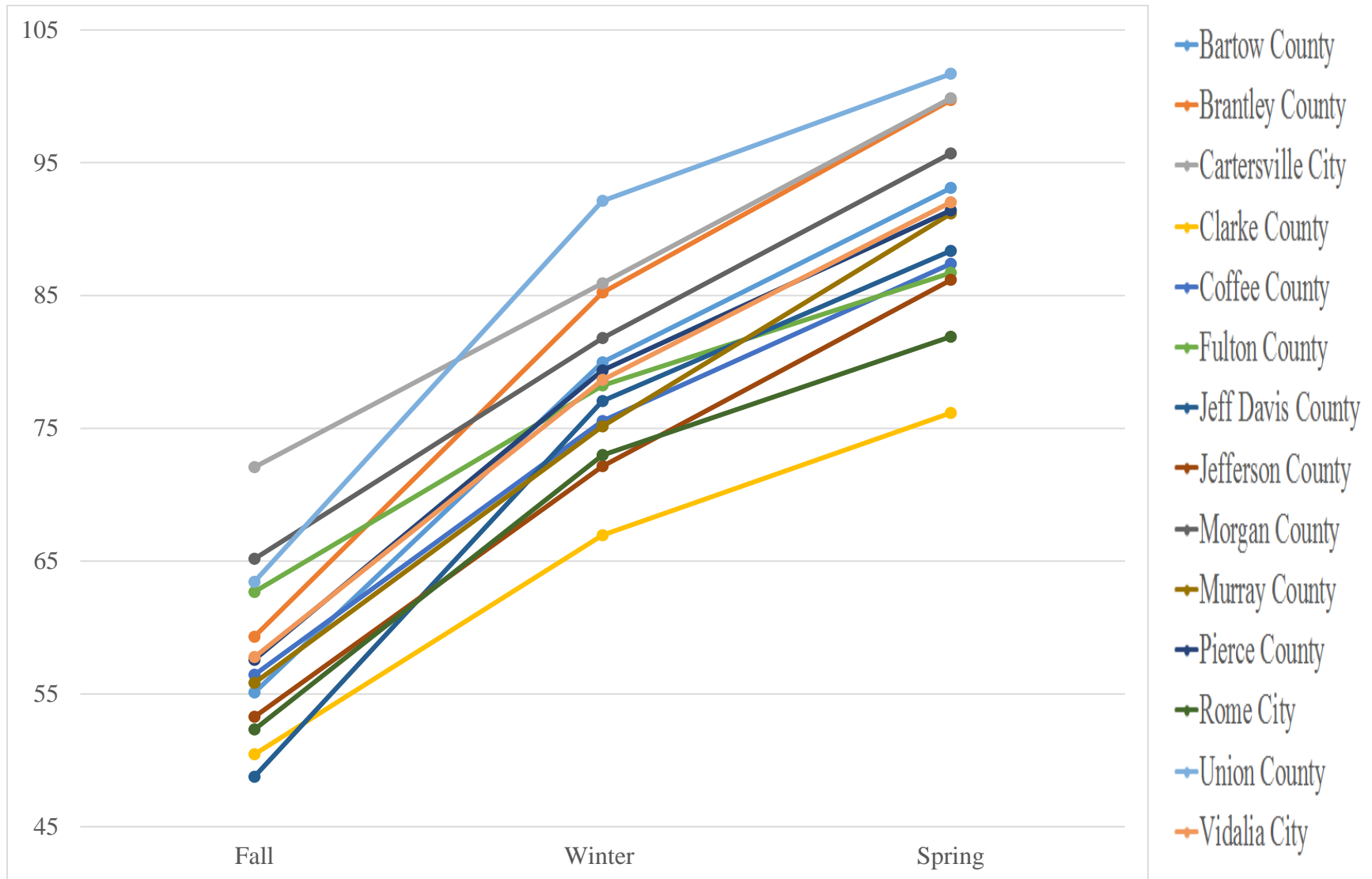

**Table 6. Districts spring score relative to DIBELS benchmark standards, growth from Fall to Spring, and ranking in growth from fall to spring for Grade 2**

|                   | Spring | Growth | Rank |
|-------------------|--------|--------|------|
| Union County      | 101.7  | 38.26  | 3    |
| Cartersville City | 99.86  | 27.79  | 12   |
| Brantley County   | 99.71  | 40.40  | 1    |
| Morgan County     | 95.70  | 30.53  | 10   |
| Bartow County     | 93.10  | 38.00  | 4    |
| Vidalia City      | 92.02  | 34.25  | 6    |
| Pierce County     | 91.41  | 33.84  | 7    |
| Murray County     | 91.17  | 35.34  | 5    |
| Jeff Davis County | 88.36  | 39.59  | 2    |
| Coffee County     | 87.39  | 30.95  | 9    |
| At Benchmark      | 87+    |        |      |
| Fulton County     | 86.71  | 24.03  | 14   |
| Jefferson County  | 86.18  | 32.91  | 8    |
| Rome City         | 81.90  | 29.58  | 11   |
| Clarke County     | 76.16  | 25.71  | 13   |

Figure 4 displays growth trends in DIBELS Oral Reading Fluency for grade 2 students across districts based on the ANOVA results. All districts experienced significant growth over the course of the year. The graph depicts steady growth over the course of the year for most districts. Unlike grade 1, there is a relatively balanced distribution among fall, winter and spring scores. This suggests that the district by district differences are about as large in the fall and the spring, although there are shifts in the relative rankings of districts in terms of performance.

Table 6 reports DIBELS Grade 2 spring scores, growth rates and growth rate rankings for the districts based on the ANOVA results. The table is organized from the highest to lowest on spring scores to easily identify the top performing districts. Union County, Cartersville City, and Brantley County were the three top performing districts in the spring. Brantley, Jeff Davis, and Union County were the three districts who experienced the most growth from fall to spring. Jefferson County, Rome City and Clarke County had the lowest performance levels in the spring. Cartersville City, Clarke County, and Fulton county had the lowest growth rates in grade 2 compared to the other districts. Four districts (Fulton, Jefferson, Rome and Clarke) were performing *below benchmark* and all other districts were performing *at or above benchmark* on the Oral Reading Fluency spring assessment.

**Figure 5. Growth rates by district in Grade 3 (Oral Reading Fluency)**

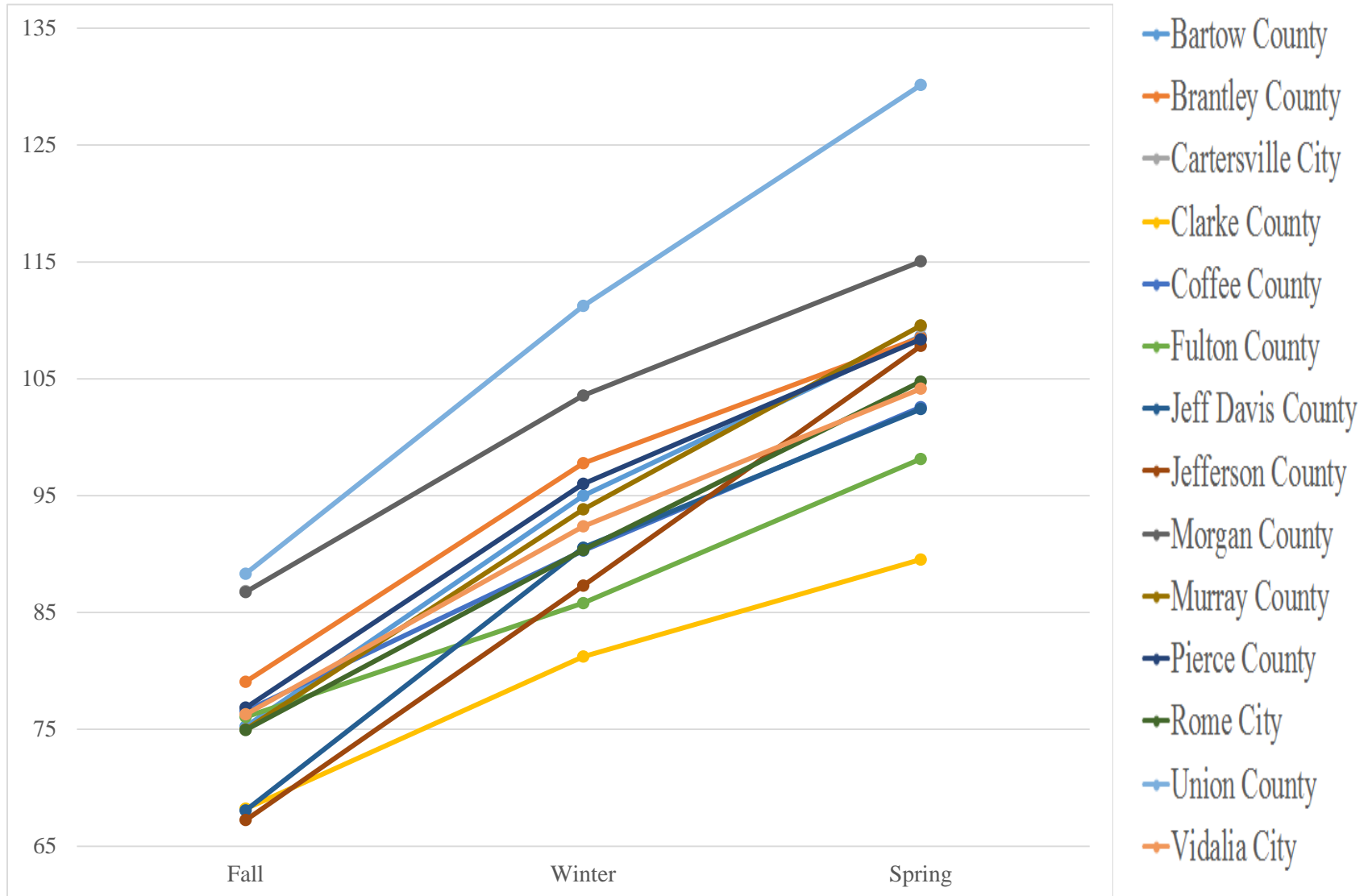



**Table 7. Districts spring score relative to DIBELS benchmark standards, growth from Fall to Spring, and ranking in growth from fall to spring for Grade 3.**

| District          | Spring | Growth | Rank |
|-------------------|--------|--------|------|
| Union County      | 130    | 41.82  | 1    |
| Morgan County     | 115    | 28.30  | 9    |
| Murray County     | 110    | 34.56  | 3    |
| Cartersville City | 109    | 22.61  | 12   |
| Bartow County     | 109    | 33.43  | 5    |
| Brantley County   | 109    | 29.46  | 8    |
| Pierce County     | 108    | 31.52  | 6    |
| Jefferson County  | 108    | 40.57  | 2    |
| Rome City         | 105    | 29.80  | 7    |
| Vidalia City      | 104    | 27.87  | 10   |
| Coffee County     | 103    | 26.00  | 11   |
| Jeff Davis County | 102    | 34.35  | 4    |
| At Benchmark      | 100+   |        |      |
| Fulton County     | 98     | 22.08  | 13   |
| Clarke County     | 90     | 21.33  | 14   |

Figure 5 displays growth trends in the DIBELS Oral Reading Fluency for Grade 3 students across districts based on the ANOVA results. All districts experienced significant growth over the course of the year. The graph depicts steady growth over the course of the year for most districts. However, it is evident that some districts experienced significantly more growth than others.

Table 7 reports DIBELS Grade 3 spring scores, growth rates and growth rate rankings for the districts based on the ANOVA results. The table is organized from the highest to lowest on spring scores to easily identify the top performing districts. Union, Morgan and Murray County were the top three performing districts in the spring. Union was also the district who experienced the most growth from fall to spring. Jefferson, Murray and Jeff Davis also experienced great growth in DIBELS Oral Reading Fluency over the course of the academic year. On the other hand, Jeff Davis, Fulton and Clarke County were the districts with the lowest performance scores in the spring. Furthermore, Cartersville, Fulton and Clarke County had the lowest rates of growth from fall to spring. Considering that Fulton and Clarke were the only two counties that scored *below benchmark* on average it is imperative to further examine what changes can be made in these schools to increase student performance in grade 3.

**Figure 6. Growth rates by district in Grade 4 (Oral Reading Fluency)**

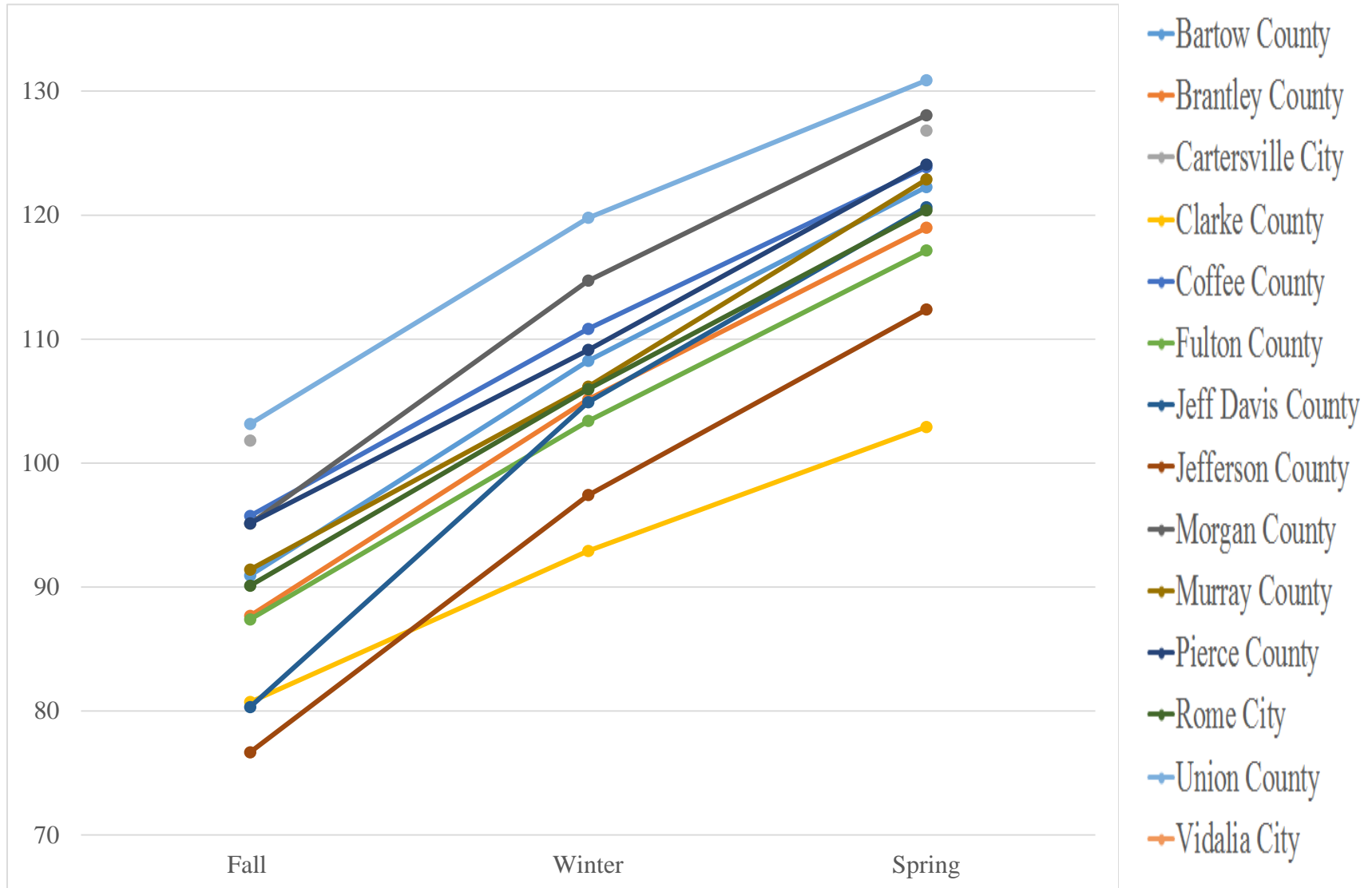

**Table 8. Districts spring score relative to DIBELS benchmark standards, growth from Fall to Spring, and ranking in growth from fall to spring for Grade 4.**

| District          | Spring | Growth | Rank |
|-------------------|--------|--------|------|
| Union County      | 131    | 27.70  | 11   |
| Morgan County     | 128    | 32.95  | 3    |
| Cartersville City | 127    | 25.00  | 12   |
| Pierce County     | 124    | 28.94  | 9    |
| Coffee County     | 124    | 28.13  | 10   |
| Murray County     | 123    | 31.47  | 4    |
| Bartow County     | 122    | 31.33  | 5    |
| Jeff Davis County | 121    | 40.32  | 1    |
| Rome City         | 120    | 30.28  | 7    |
| Brantley County   | 119    | 31.30  | 6    |
| Fulton County     | 117    | 29.76  | 8    |
| At Benchmark      | 115+   |        |      |
| Jefferson County  | 112    | 35.71  | 2    |
| Clarke County     | 103    | 22.18  | 13   |
| Vidalia           | n/a    |        |      |

Figure 6 displays growth trends in DIBELS Oral Reading Fluency for Grade 4 students across districts based on the ANOVA results. All districts experienced significant growth over the course of the year. The graph depicts steady growth over the course of the year for most districts. However, it is clearly evident from the graph that a few districts experienced significantly more growth than others.

Table 8 reports DIBELS Grade 4 spring scores, growth rates and growth rate rankings for the different districts based on the ANOVA results. The table is organized from the highest to lowest on spring scores to easily identify the top performing districts. Data was not available for Vidalia. Union, Morgan and Cartersville were the top three performing districts. Jeff Davis, Jefferson, and Morgan County experienced the most growth over the course of the academic year. Fulton, Jefferson, and Clarke County were the counties who had the lowest performance in the spring. Union, Cartersville, and Clarke Counties experienced the lowest rates of growth over the course of the program. While Cartersville was in the top three for spring performance their growth rate suggests that different program or implementation choices might improve students' achievement. Only two districts were performing below benchmark on average in grade 4, Jefferson and Clarke Counties. Since Jefferson is a front runner in growth scores, their low spring performance suggests that they are making great gains. If they continue their implementation plan they may be able to report academic performance above benchmark in future years.

**Figure 7. Growth rates by district in Grade 5 (Oral Reading Fluency)**

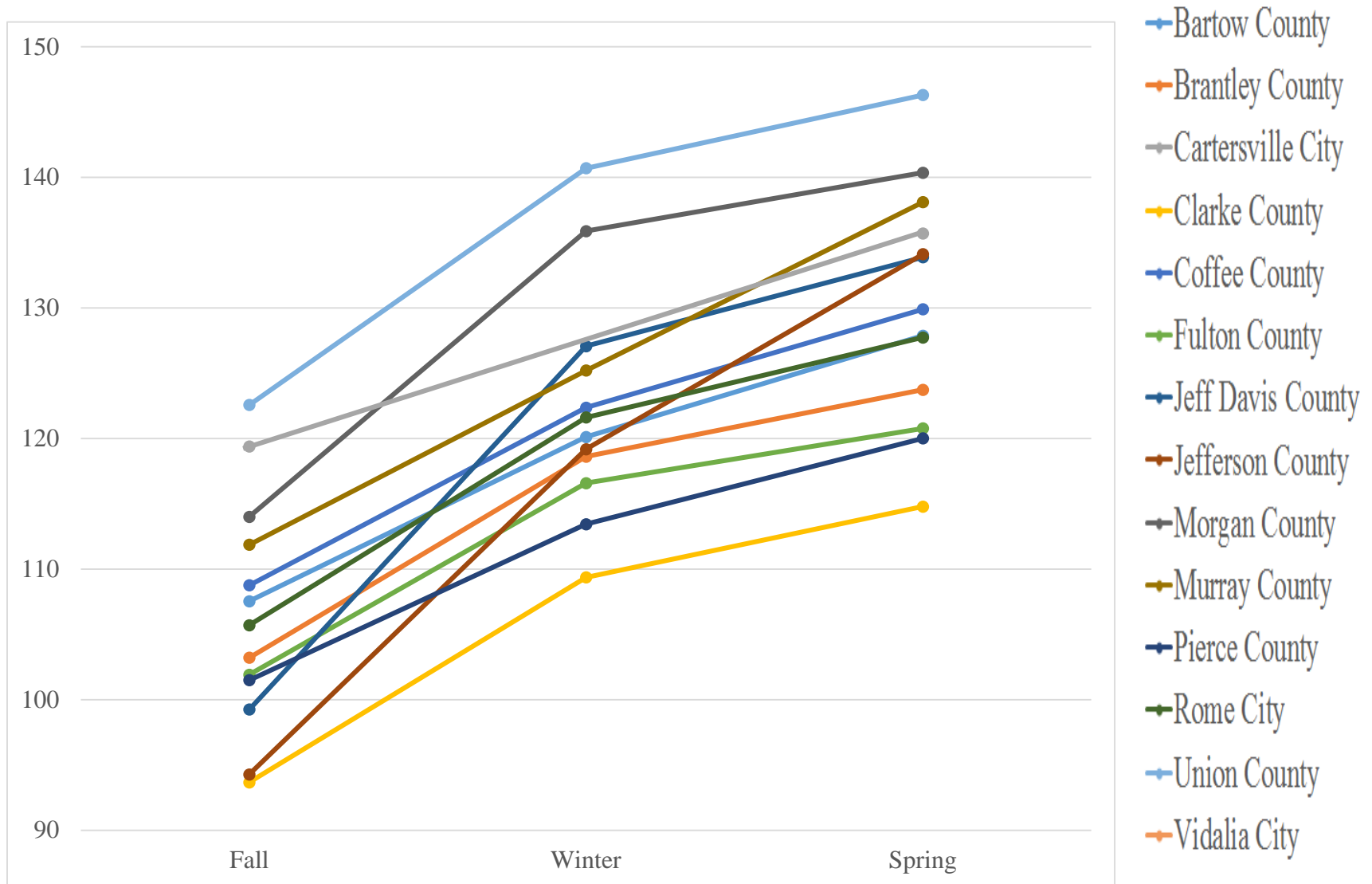

**Table 9. Districts spring score relative to DIBELS benchmark standards, growth from Fall to Spring, and ranking in growth from fall to spring for Grade 5.**

| District          | Spring | Growth | Rank |
|-------------------|--------|--------|------|
| Union County      | 146    | 23.73  | 5    |
| Morgan County     | 140    | 26.36  | 3    |
| Murray County     | 138    | 26.24  | 4    |
| Cartersville City | 136    | 16.33  | 13   |
| Jefferson County  | 134    | 39.85  | 1    |
| Jeff Davis County | 134    | 34.64  | 2    |
| Coffee County     | 130    | 21.15  | 7    |
| At Benchmark      | 130+   |        |      |
| Bartow County     | 128    | 20.34  | 10   |
| Rome City         | 128    | 22.04  | 6    |
| Brantley County   | 124    | 20.52  | 9    |
| Fulton County     | 121    | 18.86  | 11   |
| Pierce County     | 120    | 18.52  | 12   |
| Clarke County     | 115    | 21.12  | 8    |
| Vidalia           | n/a    |        |      |

Figure 7 displays growth trends in DIBELS Oral Reading Fluency for Grade 5 students across districts based on the ANOVA results. All districts experienced significant growth over the course of the year. The graph depicts steady growth over the course of the year for most districts. Close inspection reveals different growth patterns across the districts. For example, Brantley, Morgan and Jeff Davis Counties appeared to have greater growth from fall to winter, then growth slowed down from winter to spring. Other districts, such as Cartersville City or

Jefferson County, have relatively stable growth over the course of the year. Understanding these differences in growth trajectories across districts will be helpful for planning to maintain steady patterns of growth throughout the academic year.

Table 9 reports DIBELS Grade 5 spring scores, growth rates and growth rate rankings for the districts based on the ANOVA results. The table is organized from the highest to lowest on spring scores to easily identify the top performing districts. Union, Morgan, and Murray Counties were the top performing districts on the spring assessment. Jefferson, Jeff Davis and Morgan counties experienced the most growth over the course of the academic year. Fulton, Pierce and Clarke counties had the lowest achievement scores in spring. Catersville, Pierce and Fulton counties had the lowest rates of growth over the course of the academic year. Of the 13 districts with available data, 7 scored at or above benchmark and 6 scored below benchmark.

**Table 10. Pooled rankings of districts on DIBELS assessment from kindergarten to grade 5.**

| District          | Pooled Growth Rank |
|-------------------|--------------------|
| Jefferson County  | 1                  |
| Jeff Davis County | 1                  |
| Union County      | 2                  |
| Murray County     | 3                  |
| Vidalia City      | 3                  |
| Bartow County     | 4                  |
| Brantley County   | 5                  |
| Rome City         | 5                  |
| Pierce County     | 6                  |
| Morgan County     | 7                  |
| Coffee County     | 7                  |
| Fulton County     | 8                  |
| Cartersville City | 9                  |
| Clarke County     | 10                 |



**Summary of DIBELS Growth Scores**

To gain an overall picture of the relative rankings of districts on DIBELS growth scores, average rankings from kindergarten to grade 5 were calculated. Overall rankings are reported in Table 10. Overall, Jefferson and Jeff Davis County had the best average growth rates across kindergarten to grade 5. Union county was the second highest growth district overall, and Murray County and Vidalia city were tied for third. Fulton, Cartersville City, and Clarke were the three districts that had the lowest rates of growth overall.

## **Scholastic Reading Inventory – An analysis of Lexile scores**

### **Performance on the SRI Assessment From Grade 3 to 5**

Table 11 displays descriptive statistics by grade level (Grades 3 to 5) for all students from each district. Specifically, the total number of students tested and the means and standard deviations are shown for fall, winter and spring assessments. Growth scores were calculated by measuring differences from fall to spring. All growth scores were positive meaning that districts were improving. However, it is easy to see that there are very large differences across districts, as well as within grade-levels for each districts. For example, Jefferson, Bleckley and Coffee Counties had growth scores of approximately 100 Lexiles, while Brantley County was approximately one third of that.

**Table 11. Descriptive statistics of district level achievement scores for the SRI assessment in Fall, Winter and Spring for grades 3 to 5**

|                      |         | Fall |        |        | Winter |        |        | Spring |        |        | Growth |
|----------------------|---------|------|--------|--------|--------|--------|--------|--------|--------|--------|--------|
|                      |         | N    | Mean   | SD     | N      | Mean   | SD     | N      | Mean   | SD     |        |
| Bleckley             | Grade 3 | 0    | 0      | 0      | 0      | 0      | 0      | 0      | 0      | 0      |        |
|                      | Grade 4 | 137  | 477.99 | 213.23 | 139    | 563.09 | 222.43 | 129    | 646.34 | 227.39 | 168.35 |
|                      | Grade 5 | 170  | 655.11 | 230.52 | 168    | 712.36 | 237.96 | 155    | 762.89 | 242.2  | 107.78 |
| Brantley<br>County   | Grade 3 | 0    | 0      | 0      | 0      | 0      | 0      | 0      | 0      | 0      |        |
|                      | Grade 4 | 92   | 640.71 | 248.05 | 88     | 652.2  | 231.07 | 85     | 678.45 | 233.64 | 37.74  |
|                      | Grade 5 | 75   | 747.09 | 276.59 | 74     | 757.86 | 253.4  | 69     | 781.58 | 229.72 | 34.49  |
| Coffee<br>County     | Grade 3 | 504  | 432.35 | 221.38 | 520    | 475.77 | 224.81 | 521    | 540.14 | 223.19 | 107.79 |
|                      | Grade 4 | 539  | 606.23 | 221.12 | 532    | 654.49 | 218.17 | 519    | 719.8  | 214.62 | 113.57 |
|                      | Grade 5 | 544  | 739.03 | 232.02 | 536    | 777.75 | 233.01 | 526    | 832.03 | 229.98 | 93.00  |
| Jeff Davis<br>County | Grade 3 | 182  | 411.12 | 212.32 | 181    | 475.97 | 212.36 | 184    | 507.3  | 226.47 | 96.18  |
|                      | Grade 4 | 196  | 539.58 | 266.78 | 195    | 580.21 | 275.48 | 194    | 624.45 | 259.06 | 84.87  |
|                      | Grade 5 | 190  | 679.16 | 236.37 | 188    | 730.19 | 223.33 | 186    | 736.94 | 233.77 | 57.78  |
| Jefferson<br>County  | Grade 3 | 141  | 364.83 | 212.19 | 151    | 439.69 | 218.04 | 152    | 493.86 | 214.5  | 129.03 |
|                      | Grade 4 | 181  | 516.92 | 211.25 | 188    | 600.79 | 221.18 | 184    | 647.4  | 223.71 | 130.48 |
|                      | Grade 5 | 224  | 633.10 | 249.04 | 223    | 711.3  | 233.81 | 209    | 761.01 | 235.45 | 127.91 |
| Murray<br>County     | Grade 3 | 110  | 373.98 | 206.46 | 112    | 425.93 | 210.98 | 101    | 481.61 | 214.37 | 107.63 |
|                      | Grade 4 | 99   | 481.41 | 232.25 | 96     | 510.88 | 239.29 | 91     | 546.42 | 264.19 | 65.01  |
|                      | Grade 5 | 37   | 663.95 | 253.13 | 32     | 729.63 | 292.33 | 27     | 730.59 | 314.81 | 66.64  |
| Rome City            | Grade 3 | 360  | 441.23 | 239.23 | 366    | 476.82 | 240.79 | 351    | 537.09 | 247.18 | 95.86  |
|                      | Grade 4 | 400  | 570.84 | 245.98 | 395    | 614.47 | 252.62 | 387    | 668.68 | 262.7  | 97.84  |
|                      | Grade 5 | 402  | 679.85 | 240.04 | 396    | 725.33 | 237.58 | 382    | 775.74 | 234.84 | 95.89  |
| Vidalia<br>City      | Grade 3 | 183  | 476.42 | 224.85 | 179    | 474.12 | 234.28 | 156    | 539.04 | 239.16 | 62.62  |
|                      | Grade 4 | 181  | 596.3  | 213.77 | 174    | 615.18 | 236.58 | 163    | 655.67 | 243.58 | 59.37  |
|                      | Grade 5 | 181  | 688.64 | 230.65 | 171    | 712.28 | 240.34 | 149    | 763.26 | 246.15 | 74.62  |

**Figure 8. Growth rates by district in Grade 3 (Scholastic Reading Inventory)**

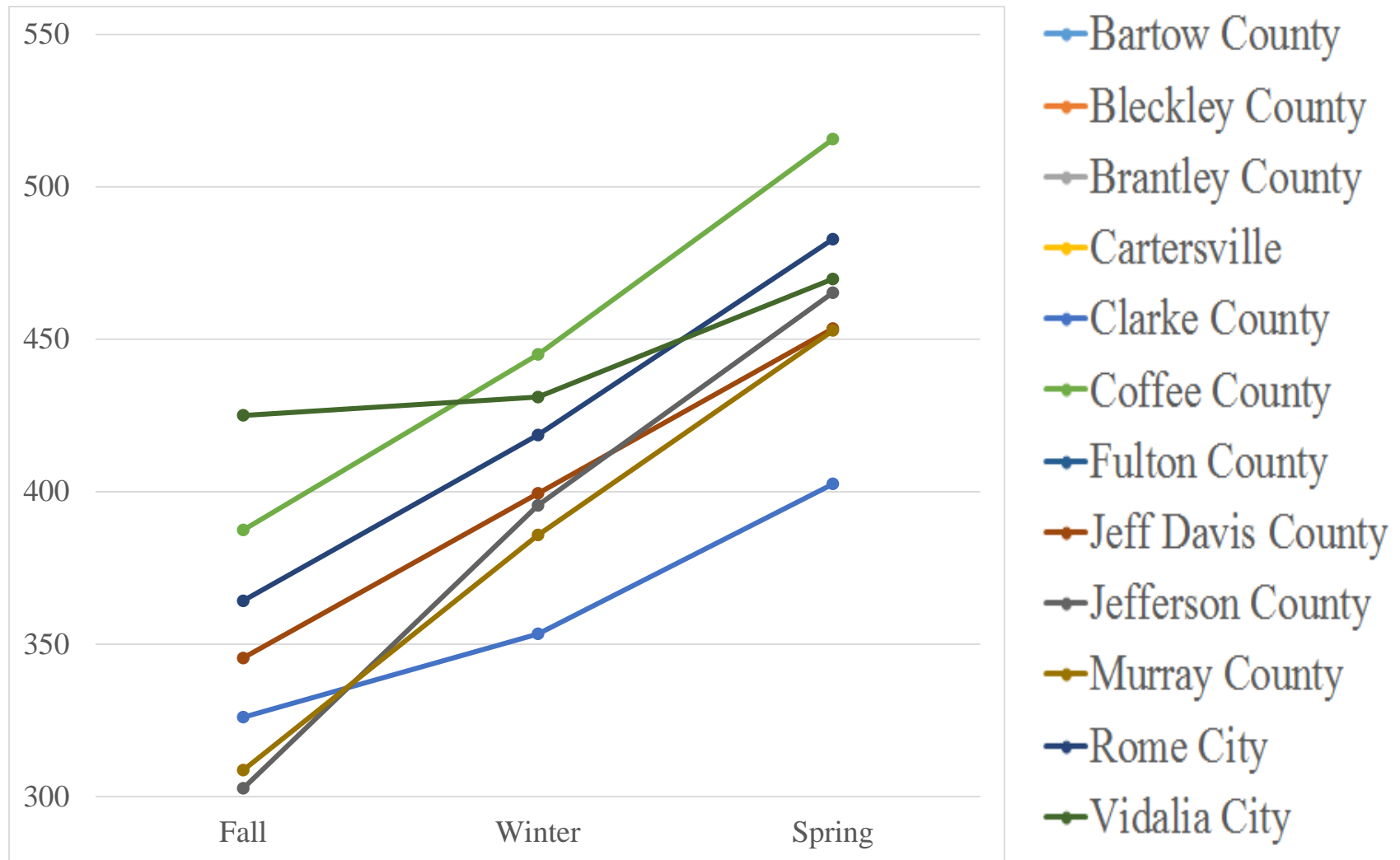

**Table 12. Districts spring score relative to SRI performance standards, growth from Fall to Spring, and ranking in growth from fall to spring for Grade 3.**

|  | Spring         | Growth | Rank |
|--|----------------|--------|------|
| <b>Proficient (on grade level)</b>     | <b>600-700</b> |        |      |
| Coffee County                          | 516            | 128.21 | 3    |
| <b>Low-Proficient (on grade level)</b> | <b>500-600</b> |        |      |
| Rome City                              | 483            | 118.66 | 4    |
| Vidalia City                           | 470            | 44.76  | 7    |
| Jefferson County                       | 465            | 162.65 | 1    |
| Jeff Davis County                      | 454            | 108.10 | 5    |
| Murray County                          | 453            | 144.25 | 2    |
| Clarke County                          | 403            | 75.69  | 6    |
| <b>Basic 2 (below grade level)</b>     | <b>400-500</b> |        |      |
| Bartow County                          | n/a            |        |      |
| Bleckley County                        | n/a            |        |      |
| Brantley County                        | n/a            |        |      |
| Cartersville                           | n/a            |        |      |
| Fulton County                          | n/a            |        |      |

Figure 8 displays growth trends for Scholastic Reading Inventory (SRI) in Grade 3 students across districts based on the ANOVA results. All districts experienced significant growth over the course of the year. The graph depicts steady growth over the course of the year for most districts; however, it is clear that some districts experienced steeper growth than others. Some districts (Jefferson, Murray) experienced dramatic increase from fall to winter. Other districts (Vidalia, Clarke) experienced very little growth over the same period. Finally, relative ranks changed drastically for many districts from fall to spring. For example, Jefferson County

started as the lowest performing school in the fall but was tied as the third best performing district by spring. Changes of this magnitude in reading comprehension are rare and require implementation of a sound literacy plan.

Table 12 reports SRI Grade 3 spring scores, growth rates and growth rate rankings for the different districts based on the ANOVA results. The table is organized from the highest to lowest on spring scores to easily identify the top performing districts. Coffee, Rome and Vidalia were the three top performing districts on the spring assessment. Jefferson, Murray, and Coffee were the districts who experienced the greatest amount of growth. However, all districts were still performing below proficient on the spring assessment. Coffee scored in the *low-proficient on grade-level* range while all other districts performed below the *low-proficient* range, meaning that these districts were scoring *below grade level* in comprehension on average. It is important to note that several districts did not administer the SRI assessment to grade 3 students, so data was only available for a subsample of the districts.

**Figure 9. Growth rates by district in Grade 4 (Scholastic Reading Inventory)**

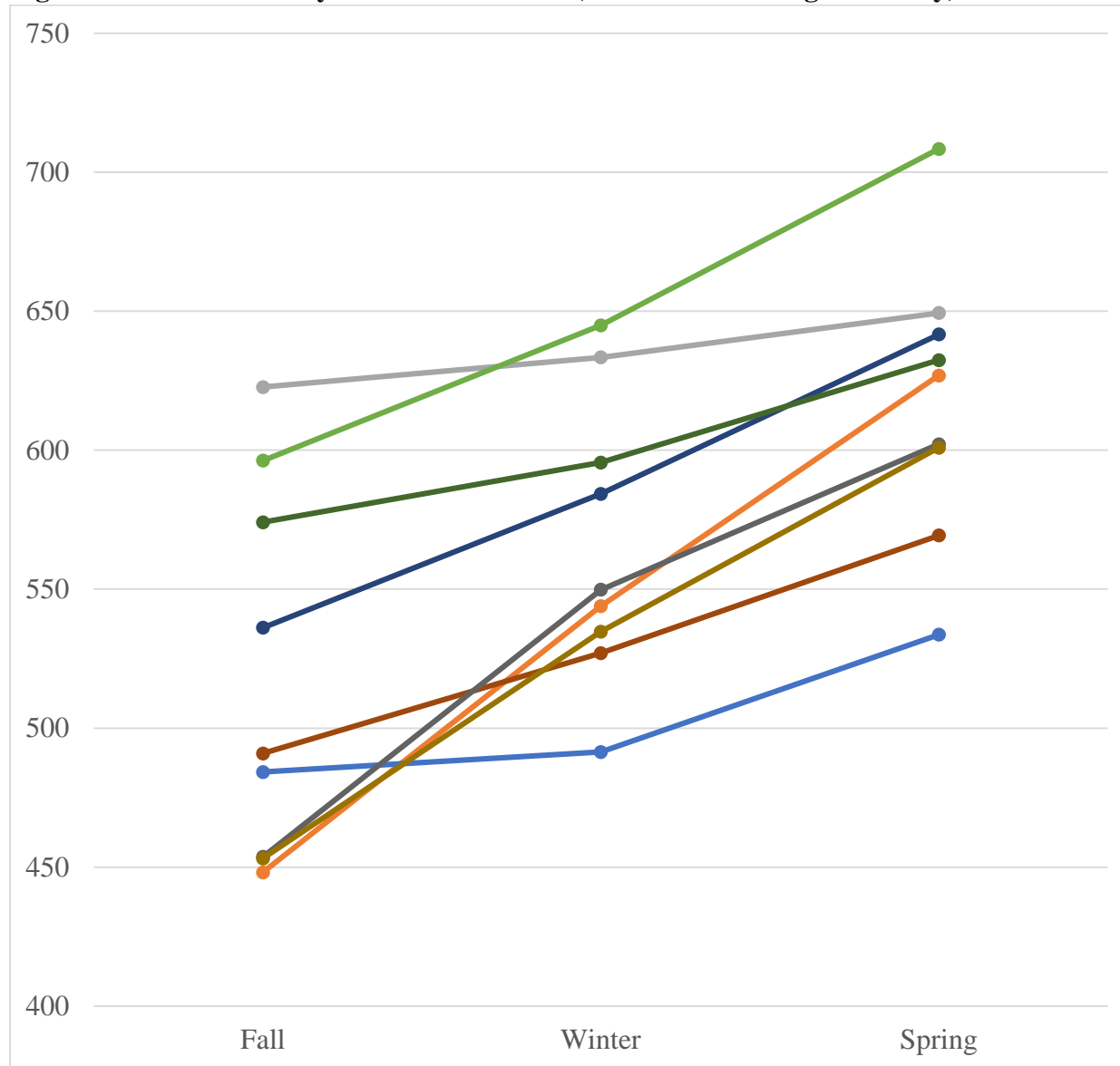

- Bartow County
- Bleckley County
- Brantley County
- Cartersville
- Clarke County
- Coffee County
- Fulton County
- Jeff Davis County
- Jefferson County
- Murray County
- Rome City
- Vidalia City

**Table 13. Districts spring score relative to SRI performance standards, growth from Fall to Spring, and ranking in growth from fall to spring for Grade 4.**

|  | Spring         | Growth | Rank |
|--|----------------|--------|------|
| Coffee County                          | 708            | 112.15 | 4    |
| <b>Proficient (on grade level)</b>     | <b>700-800</b> |        |      |
| Brantley County                        | 649            | 26.66  | 9    |
| Rome City                              | 642            | 105.51 | 5    |
| Vidalia City                           | 632            | 58.29  | 7    |
| Bleckley County                        | 627            | 178.29 | 1    |
| Jefferson County                       | 602            | 148.49 | 2    |
| Murray County                          | 601            | 147.82 | 3    |
| <b>Low-Proficient (on grade level)</b> | <b>600-700</b> |        |      |
| Jeff Davis County                      | 569            | 78.39  | 6    |
| Clarke County                          | 534            | 49.44  | 8    |
| <b>Basic 2 (below grade level)</b>     | <b>500-600</b> |        |      |
| Bartow County                          | n/a            |        |      |
| Cartersville                           | n/a            |        |      |
| Fulton County                          | n/a            |        |      |

Figure 9 displays growth trends in the Scholastic Reading Inventory for Grade 4 students across districts based on the ANOVA results. Remarkably different growth curves are apparent. Brantley and Clarke did not experience significant growth over the course of the year. Some districts experienced consistently high rates of growth over the course of the year (Coffee, Bleckley), while other experienced significant but relatively low rates of growth (Vidalia, Rome). Finally, Jefferson experienced significantly more growth from Fall to Winter than from Winter to Spring. Examining factors that affect these different patterns of growth is a very interesting future direction for research that will improve our understanding of the characteristics of comprehension growth over the academic year..



Table 13 reports SRI spring scores, growth rates, and growth rate rankings for the districts based on the ANOVA results. The table is organized from the highest to lowest on spring scores to easily identify the top performing districts. SRI data was not collected for Bartow, Catersville and Fulton Counties. Coffee, Brantley and Rome were the three highest performing districts on the spring assessment. Bleckley, Jefferson and Murray experienced the highest rates of growth. Jeff Davis, Vidalia City and Clarke experienced the lowest rates of growth. Even though many schools experienced significant growth over the course of the year, the majority of districts are performing below *proficient*. Only Coffee County is performing just within the *proficient range* at *grade level*, while 6 districts are performing within the *low-proficient range on grade level* (Brantley County, Rome City, Vidalia City, Bleckley County, Jefferson County and Murray County). Finally, Jeff Davis and Clarke County are performing below *low-proficient*, meaning these districts scored at the *Basic 2* proficiency level which is *below grade level* expectations.

**Figure 10. Growth rates by district in Grade 5 (Scholastic Reading Inventory)**

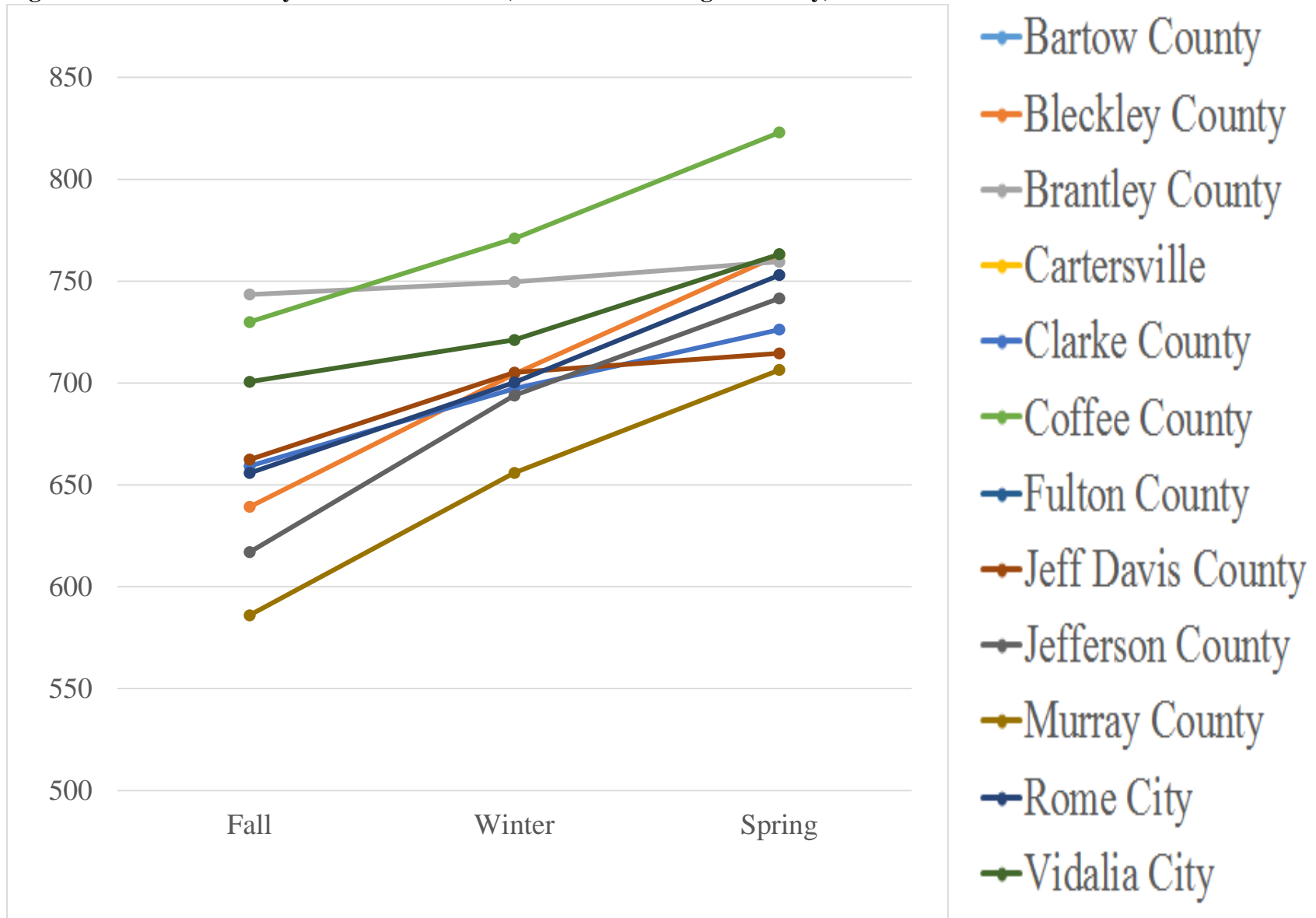

**Table 14. Districts spring score relative to SRI performance standards, growth from Fall to Spring, and ranking in growth from fall to spring for Grade 5.**

|                                 | Spring  | Growth | Rank |
|---------------------------------|---------|--------|------|
| Coffee County                   | 823     | 93.04  | 5    |
| Proficient (on grade level)     | 800-900 |        |      |
| Bleckley County                 | 763     | 123.68 | 2    |
| Vidalia City                    | 763     | 62.65  | 7    |
| Brantley County                 | 760     | 16.10  | 9    |
| Rome City                       | 753     | 97.20  | 4    |
| Jefferson County                | 742     | 124.60 | 1    |
| Clarke County                   | 726     | 67.02  | 6    |
| Jeff Davis County               | 715     | 52.15  | 8    |
| Murray County                   | 706     | 120.42 | 3    |
| Low-Proficient (on grade level) | 700-800 |        |      |
| Bartow County                   | n/a     |        |      |
| Cartersville                    | n/a     |        |      |
| Fulton County                   | n/a     |        |      |

Figure 10 displays growth trends in the SRI for Grade 5 students across districts based on the ANOVA results. Data was unavailable for Bartow, Cartersville and Fulton Counties. All districts except Brantley experienced significant growth in SRI scores over the course of the academic year. Brantley County did not experience growth in comprehension scores in either grade 3 or 4.. Again, substantially different growth trends are evident across the different districts. Coffee, Bleckley, and Jefferson Counties experienced very stable and high trends of growth from fall to winter and from winter to spring. Clarke County and Vidalia City appeared to have greater increases in growth in the second half of the year in comparison to the first.

Table 14 reports SRI spring scores, growth rates and growth rate rankings for the different districts based on the ANOVA results. The table is organized from the highest to lowest on spring scores to easily identify the top performing districts. Coffee, Bleckley and Vidalia were

the three top performing districts on the spring assessment. Jefferson, Bleckley and Murray Counties experienced the greatest amount of growth over the course of the year. Since Bleckley county was a top performing school who also experienced the greatest amount of growth, it would be very useful to examine what strategies, programs and resources are being used in grade 4 as lower performing districts may be able to implement similar strategies to increase grade-level performance. Coffee County was the only district who performed in the *proficient* range on the spring assessment, while all other districts with available data performed within the *low-proficient* range. All districts in grade 5 are performing *on grade level*.

**Summary of SRI Growth Scores in the Elementary Grades**

**Table 15. Pooled Growth Ranks for SRI assessments from grade 3 to 5**

| District          | Pooled Growth Rank |
|-------------------|--------------------|
| Jefferson County  | 1                  |
| Bleckley County   | 2                  |
| Murray County     | 3                  |
| Coffee County     | 4                  |
| Rome City         | 5                  |
| Jeff Davis County | 6                  |
| Clarke County     | 7                  |
| Vidalia City      | 8                  |
| Brantley County   | 9                  |
| Bartow County     |                    |
| Cartersville      |                    |
| Fulton County     |                    |

To gain an overall picture of the relative rankings of districts on SRI growth scores, average rankings across grades 3 to 5 were calculated. Overall rankings are reported in Table 15. Jefferson, Bleckley, and Murray Counties were the three districts who experienced the greatest

growth rates across grades 3 to 5. Clarke County, Vidalia City, and Brantley County were the three districts that had the lowest rates of growth overall.

## **Performance on the SRI Assessment From Grade 6 to 8 (Middle School)**

Table 16 displays descriptive statistics by grade level (Grades 6 to 8) for all students in each district. Specifically, the total number of students tested and the means and standard deviations are shown for fall, winter and spring assessments. Growth scores were calculated by measuring differences from fall to spring to see how much change occurred over the year. Some growth scores were positive and other were negative, and some districts saw little change at all. These numbers suggest that while some districts were improving other districts were falling further behind, and some districts were remaining relatively unchanged. Specifically, Fulton County had negative growth scores for all three middle school grades. However, there were substantially more students included in the spring assessment than the fall assessment so these overall growth scores are reflective of grade level performance but not necessarily student change. As expected, there are very large differences across districts, as well as within grade-levels for each districts. Furthermore, the grade level differences at the middle school level within districts appear to be larger than the grade-level differences at the elementary level. These trends suggest that the implementation of the literacy plans in middle school are having different effects at each grade level. For example, Jeff Davis experienced negative change in grade 6, relatively no change in grade 7 and a small but positive change in grade 8. Further research is needed to tease apart the factors that are not allowing for a school-level literacy plan to cohesively penetrate each grade-level.

**Table 16. Descriptive statistics of district level achievement scores for the SRI assessment in Fall, Winter and Spring for grades 6 to 8**

|              |         | Fall |         |        | Winter |         |        | Spring |         |        | Change |
|--------------|---------|------|---------|--------|--------|---------|--------|--------|---------|--------|--------|
|              |         | N    | Mean    | SD     | N      | Mean    | SD     | N      | Mean    | SD     |        |
| Bartow       | Grade 6 | 416  | 809.25  | 248.38 | 498    | 811.46  | 260.72 | 542    | 835.16  | 275.01 | 25.92  |
|              | Grade 7 | 479  | 870.31  | 286.91 | 538    | 903.15  | 281.92 | 567    | 915.74  | 292.70 | 45.43  |
|              | Grade 8 | 454  | 945.17  | 268.75 | 509    | 978.01  | 272.05 | 534    | 1000.29 | 276.99 | 55.12  |
| Bleckley     | Grade 6 |      |         |        |        |         |        |        |         |        |        |
|              | Grade 7 | 152  | 821.61  | 217.13 | 168    | 886.76  | 237.46 | 177    | 881.79  | 288.42 | 60.19  |
|              | Grade 8 | 153  | 941.16  | 202.57 | 161    | 947.89  | 219.96 | 175    | 960.96  | 235.00 | 19.80  |
| Brantley     | Grade 6 | 236  | 815.80  | 242.93 | 268    | 842.73  | 252.82 | 280    | 868.51  | 277.40 | 52.71  |
|              | Grade 7 | 216  | 896.69  | 274.03 | 238    | 940.90  | 272.55 | 245    | 962.16  | 288.36 | 65.47  |
|              | Grade 8 | 241  | 974.09  | 253.45 | 262    | 1013.02 | 246.46 | 269    | 1039.71 | 258.80 | 65.62  |
| Cartersville | Grade 6 | 274  | 878.16  | 241.38 | 323    | 865.39  | 251.44 | 347    | 869.80  | 272.29 | -8.36  |
|              | Grade 7 | 288  | 972.09  | 253.28 | 300    | 988.81  | 247.99 | 316    | 1006.28 | 252.90 | 34.19  |
|              | Grade 8 | 272  | 1061.00 | 273.25 | 309    | 1060.59 | 267.32 | 331    | 1083.49 | 262.32 | 22.50  |
| Clarke       | Grade 6 | 658  | 764.32  | 257.95 | 762    | 753.33  | 285.83 | 827    | 745.95  | 318.90 | -18.37 |
|              | Grade 7 | 710  | 784.47  | 294.28 | 821    | 812.89  | 296.59 | 875    | 833.25  | 309.85 | 48.78  |
|              | Grade 8 | 635  | 897.39  | 292.90 | 773    | 906.89  | 295.65 | 823    | 925.17  | 303.42 | 27.78  |
| Coffee       | Grade 6 | 498  | 845.53  | 207.82 | 523    | 846.91  | 224.80 | 552    | 851.86  | 254.06 | 6.33   |
|              | Grade 7 | 473  | 848.12  | 270.21 | 509    | 862.78  | 269.76 | 536    | 890.33  | 295.94 | 42.21  |
|              | Grade 8 | 499  | 934.95  | 261.29 | 549    | 948.45  | 262.72 | 593    | 957.99  | 280.50 | 23.04  |
| Fulton       | Grade 6 | 515  | 778.53  | 233.29 | 686    | 758.86  | 258.42 | 783    | 737.30  | 286.62 | -41.23 |
|              | Grade 7 | 534  | 819.18  | 264.91 | 733    | 811.19  | 278.03 | 846    | 806.16  | 279.70 | -13.02 |
|              | Grade 8 | 605  | 892.93  | 249.61 | 742    | 884.65  | 252.13 | 827    | 875.26  | 270.14 | -17.66 |
| Jeff Davis   | Grade 6 | 206  | 820.11  | 211.24 | 216    | 809.96  | 243.04 | 222    | 804.79  | 268.95 | -15.32 |
|              | Grade 7 | 201  | 867.61  | 257.26 | 219    | 874.36  | 265.07 | 238    | 872.91  | 288.42 | 5.30   |
|              | Grade 8 | 195  | 936.91  | 248.91 | 212    | 958.75  | 251.44 | 226    | 951.88  | 268.20 | 14.97  |

|           |         |     |        |        |     |         |        |     |         |        |       |
|-----------|---------|-----|--------|--------|-----|---------|--------|-----|---------|--------|-------|
| Jefferson | Grade 6 | 193 | 766.41 | 243.88 | 197 | 805.60  | 256.89 | 197 | 841.77  | 249.62 | 75.36 |
|           | Grade 7 | 196 | 807.30 | 250.98 | 201 | 841.53  | 257.42 | 203 | 882.32  | 263.77 | 75.01 |
|           | Grade 8 | 219 | 915.57 | 259.14 | 225 | 937.84  | 268.99 | 227 | 972.11  | 282.54 | 56.54 |
| Murray    | Grade 6 | 486 | 746.00 | 248.47 | 525 | 775.24  | 253.20 | 561 | 805.66  | 280.57 | 59.66 |
|           | Grade 7 | 486 | 814.16 | 259.20 | 512 | 850.06  | 274.91 | 542 | 856.48  | 295.65 | 42.32 |
|           | Grade 8 | 506 | 931.62 | 223.62 | 567 | 943.61  | 252.22 | 589 | 961.84  | 271.94 | 30.22 |
| Rome      | Grade 6 | 383 | 786.83 | 241.23 | 401 | 819.52  | 250.36 | 409 | 858.94  | 262.86 | 72.11 |
|           | Grade 7 | 415 | 906.61 | 258.63 | 457 | 932.84  | 244.56 | 470 | 982.94  | 245.09 | 76.33 |
|           | Grade 8 | 361 | 994.68 | 246.08 | 392 | 1006.31 | 253.50 | 404 | 1039.78 | 248.03 | 45.11 |
| Vidalia   | Grade 6 | 153 | 777.20 | 225.05 | 174 | 786.75  | 240.82 | 192 | 796.83  | 257.54 | 19.63 |
|           | Grade 7 | 181 | 896.82 | 219.49 | 205 | 901.02  | 233.03 | 219 | 922.85  | 248.81 | 26.03 |
|           | Grade 8 | 155 | 932.95 | 221.44 | 169 | 952.82  | 236.14 | 184 | 960.79  | 265.24 | 27.84 |



**Figure 11. Growth rates by district in Grade 6 (Scholastic Reading Inventory)**

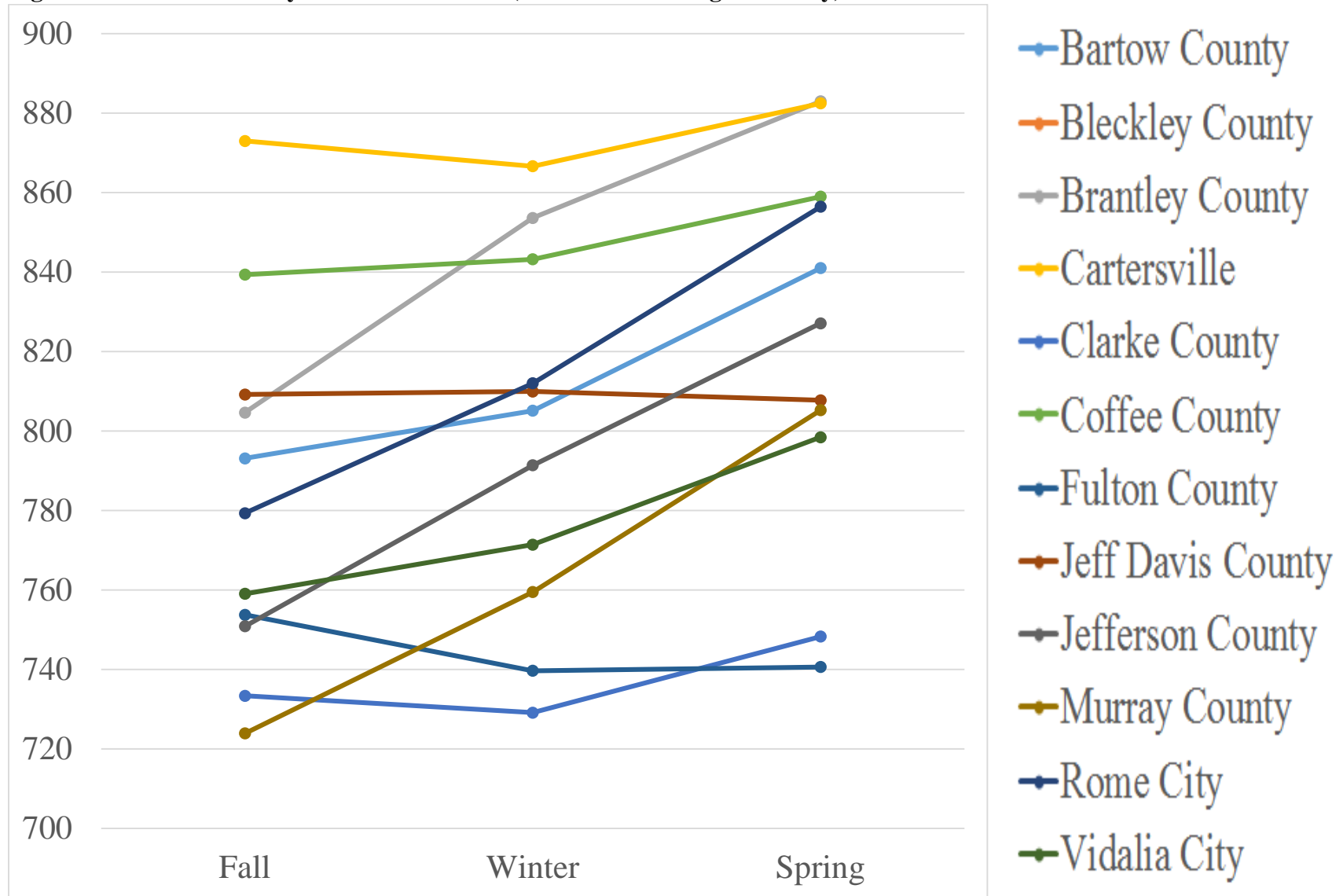

**Table 17. Districts spring score relative to SRI performance standards, growth from Fall to Spring, and ranking in growth from fall to spring for Grade 6.**

|                                 | Spring  | Growth | Rank |
|---------------------------------|---------|--------|------|
| Brantley County                 | 883     | 78.33  | 2    |
| Cartersville City               | 882     | 9.45   | 9    |
| Proficient (on grade level)     | 875-950 |        |      |
| Coffee County                   | 859     | 19.61  | 7    |
| Rome City                       | 856     | 77.12  | 3    |
| Bartow County                   | 841     | 47.89  | 5    |
| Jefferson County                | 827     | 76.24  | 4    |
| Jeff Davis County               | 808     | -1.45  | 10   |
| Murray County                   | 805     | 81.30  | 1    |
| Low-Proficient (on grade level) | 800-875 |        |      |
| Vidalia City                    | 798     | 39.41  | 6    |
| Clarke County                   | 748     | 14.88  | 8    |
| Fulton County                   | 741     | -13.12 | 11   |
| Basic 2 (below grade level)     | 650-800 |        |      |
| Bleckley                        | n/a     |        |      |

Figure 11 displays growth trends in the SRI for Grade 6 students across districts based on the ANOVA results. Data was unavailable for Bleckley County. All districts except Jeff Davis, experienced significant changes in SRI scores over the course of the academic year. Of the districts whose scores significantly changed almost all districts significantly increased SRI

scores. Fulton was the only district to significantly decrease overall performance from fall to spring.

Table 17 reports SRI spring scores, growth rates and growth rate rankings for the different districts based on the ANOVA results. The table is organized from the highest to lowest on spring scores to easily identify the top performing districts. Brantley, Cartersville, and Coffee Counties were the top three performing districts. Vidalia, Clarke, and Fulton were the three lowest performing districts on the spring assessment. In terms of growth scores, Murray, Brantley and Rome were the districts who experienced the greatest amount of growth from fall to spring; Cartersville, Jeff Davis and Fulton Counties were the districts who experienced the least amount of growth from fall to spring. Regarding *on grade performance*, Brantley and Cartersville counties performed in the *proficient* range, while 6 other districts performed in the *low proficient* range (Coffee County, Rome City, Bartow County, Jefferson County, Jeff Davis County, Murray County). Finally, Vidalia City, Clarke County and Fulton County performed *below grade level* in the *basic 2* range.

**Figure 11. Growth rates by district in Grade 7 (Scholastic Reading Inventory)**

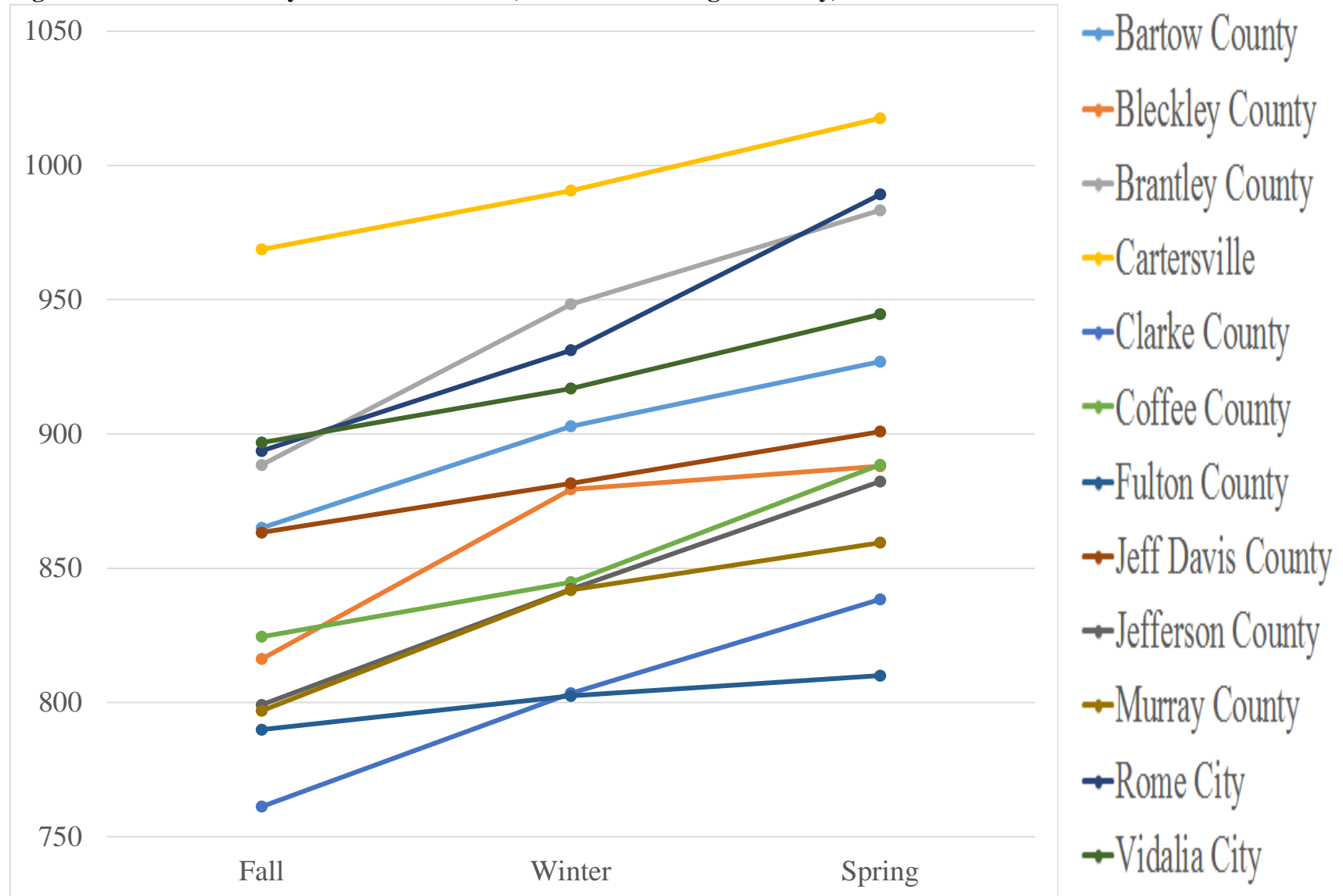

**Table 18. Districts spring score relative to SRI performance standards, growth from Fall to Spring, and ranking in growth from fall to spring for Grade 7.**

|  | Spring          | Growth | Rank |
|--|-----------------|--------|------|
| Cartersville School                    | 1018            | 48.88  | 9    |
| Rome City                              | 989             | 95.55  | 1    |
| Brantley County                        | 983             | 94.84  | 2    |
| <b>Proficient (on grade level)</b>     | <b>950-1025</b> |        |      |
| Vidalia City                           | 945             | 47.79  | 10   |
| Bartow County                          | 927             | 61.92  | 8    |
| Jeff Davis County                      | 901             | 37.59  | 11   |
| Coffee County                          | 889             | 64.02  | 6    |
| Bleckley County                        | 888             | 71.80  | 5    |
| Jefferson County                       | 882             | 83.17  | 3    |
| Murray County                          | 860             | 62.61  | 7    |
| <b>Low-Proficient (on grade level)</b> | <b>850-950</b>  |        |      |
| Clarke County                          | 838             | 77.20  | 4    |
| Fulton County                          | 810             | 20.15  | 12   |
| <b>Basic 2 (below grade level)</b>     | <b>750-850</b>  |        |      |

Figure 11 displays growth trends in the SRI for Grade 4 students across districts. All districts experienced significant growth over the course of the year. The graph depicts steady growth over the course of the year for most districts. However it is clear that there were differences in growth rates across districts from fall to spring.

Table 18 reports SRI spring scores, growth rates and growth rate rankings for the districts. The table is organized from the highest to lowest on spring scores to easily identify the top performing districts. Cartersville City, Rome City, and Brantley County were the top three

performing districts on the spring assessment. Murray, Clarke, and Fulton County were the three lowest. Rome City, Brantley County and Jefferson County were the three districts who experienced the greatest amount of growth from the fall to spring in reading comprehension. Vidalia City, Jeff Davis, and Fulton counties were the districts who experienced the least amount of growth over the course of the year. Three districts, Cartersville, Rome and Brantley performed in the *proficient range*. Seven districts (Vidalia City, Bartow County, Jeff Davis County, Coffee County, Bleckley County, Jefferson County, Murray County) performed in the *low-proficient* range. Both of these ranges are considered to be *on grade level*. Finally, Clarke and Fulton County performed in the *Basic 2* range, which is *below grade level*.

**Figure 12. Growth rates by district in Grade 8 (Scholastic Reading Inventory)**

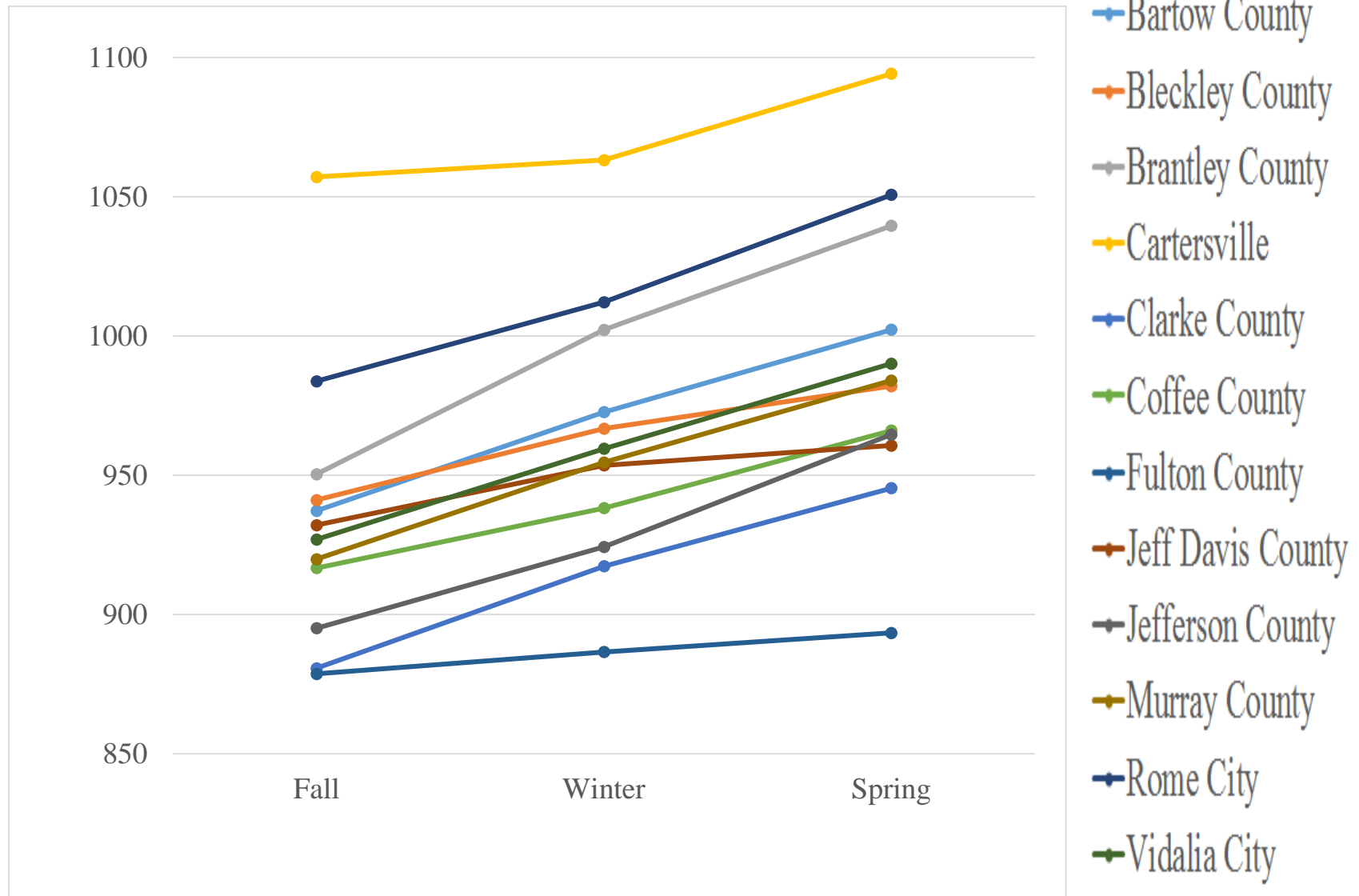

**Table 19. Districts spring score relative to SRI performance standards, growth from Fall to Spring, and ranking in growth from fall to spring for Grade 8.**

|  | Spring          | Growth | Rank |
|--|-----------------|--------|------|
| Cartersville City                      | 1094            | 37.07  | 10   |
| Rome City                              | 1051            | 66.93  | 3    |
| Brantley County                        | 1040            | 89.18  | 1    |
| Bartow County                          | 1002            | 65.03  | 4    |
| Vidalia City                           | 990             | 63.15  | 7    |
| Murray County                          | 984             | 64.11  | 6    |
| Bleckley County                        | 982             | 40.88  | 9    |
| <b>Proficient (on grade level)</b>     | <b>975-1075</b> |        |      |
| Coffee County                          | 966             | 49.38  | 8    |
| Jefferson County                       | 965             | 69.51  | 2    |
| Jeff Davis County                      | 961             | 28.59  | 11   |
| Clarke County                          | 945             | 64.64  | 5    |
| <b>Low-Proficient (on grade level)</b> | <b>900-975</b>  |        |      |
| Fulton County                          | 893             | 14.72  | 12   |
| <b>Basic 2 (below grade level)</b>     | <b>750-900</b>  |        |      |

Figure 12 displays growth trends in the Scholastic Reading Inventory for Grade 8 students across districts based on the ANOVA results. All districts experienced significant growth over the course of the year. The graph depicts steady growth over the course of the year for most districts, while some districts either saw declines or increases in growth rates in the second half of the year. Cartersville City is performing well above the rest of the districts in Grade 8. Fulton has made little progress and is the lowest performing district.



Table 19 reports SRI spring scores, growth rates and growth rate rankings for the districts. The table is organized from the highest to lowest on spring scores to easily identify the top performing districts. Cartersville, Rome, and Brantley were the top three performing districts on the spring assessment. Jeff Davis, Clarke, and Fulton were the lowest performing districts. Brantley, Jefferson, and Rome City were the districts with the highest rates of growth over the academic year; Cartersville, Jeff Davis and Fulton Counties were the districts with the lowest rates of growth. Seven districts performed in the *proficient* range (Cartersville City, Rome City, Brantley County, Bartow County, Vidalia City, Murray County, Bleckley County), and four districts performed in the *low-proficient* range (Coffee County, Jefferson County, Jeff Davis County, Clarke County). All of the districts just listed were performing *on grade level*. Only Fulton is performing *below grade level* in the *Basic 2* range.

**Summary of SRI Growth Score Rankings for Middle School (Grade 6 to 8)**

**Table 20. Pooled Growth Ranks for SRI assessments from grade 6 to 8**

| District          | Pooled Rank |
|-------------------|-------------|
| Brantley County   | 1           |
| Rome City         | 2           |
| Jefferson County  | 3           |
| Murray County     | 4           |
| Bartow County     | 5           |
| Clarke County     | 5           |
| Bleckley County   | 6           |
| Coffee County     | 6           |
| Vidalia City      | 7           |
| Cartersville City | 8           |
| Jeff Davis County | 9           |
| Fulton County     | 10          |

To gain an overall picture of the relative rankings of districts on SRI growth scores, average rankings across grades 6 to 8 were calculated. Overall rankings are reported in Table 20. Brantley, Rome, and Jefferson Counties experienced the greatest growth rates across grades 6 to 8. Murray County ranked fourth. Bartow and Clarke were tied for fifth, and Bleckley and Coffee were tied for sixth. Vidalia City ranked eighth. Cartersville, Jeff Davis and Fulton Counties were the three districts that had the lowest rates of growth overall.

**Performance on the SRI Assessment from Grade 9 to 12 (High School)**

**Table 21. Descriptive statistics of district level achievement scores for the SRI assessment in Fall, Winter and Spring for grades 9 to 12**

|              |          | Fall |         |        | Winter |         |        | Spring |         |        | Change  |
|--------------|----------|------|---------|--------|--------|---------|--------|--------|---------|--------|---------|
|              |          | N    | Mean    | SD     | N      | Mean    | SD     | N      | Mean    | SD     |         |
| Bartow       | Grade 9  | 318  | 1026.59 | 259.68 | 416    | 1015.04 | 264.15 | 431    | 1008.48 | 278.76 | -18.11  |
|              | Grade 10 | 249  | 1096.92 | 241.71 | 345    | 1083.26 | 249.95 | 358    | 1074.50 | 249.76 | -22.42  |
|              | Grade 11 | 160  | 1125.16 | 255.30 | 297    | 1143.65 | 236.71 | 311    | 1135.50 | 238.61 | 10.33   |
|              | Grade 12 | 176  | 1146.20 | 262.93 | 257    | 1147.16 | 257.45 | 266    | 1154.55 | 270.85 | 8.35    |
| Bleckley     | Grade 9  | 157  | 966.99  | 234.15 | 166    | 984.40  | 240.16 | 172    | 1012.47 | 241.63 | 45.48   |
|              | Grade 10 | 130  | 1033.67 | 226.51 | 156    | 1039.73 | 221.05 | 174    | 1046.06 | 247.14 | 12.39   |
|              | Grade 11 | 117  | 1109.58 | 210.86 | 149    | 1095.61 | 248.75 | 163    | 1095.24 | 232.49 | -14.34  |
|              | Grade 12 | 95   | 1111.04 | 199.99 | 121    | 1098.54 | 266.76 | 131    | 1059.18 | 339.58 | -51.87  |
| Brantley     | Grade 9  | 236  | 1029.62 | 229.03 | 245    | 1040.80 | 224.48 | 249    | 1072.70 | 240.38 | 43.08   |
|              | Grade 10 | 221  | 1085.76 | 230.10 | 243    | 1086.54 | 247.09 | 252    | 1113.42 | 255.14 | 27.66   |
|              | Grade 11 | 199  | 1144.24 | 242.15 | 207    | 1154.13 | 232.89 | 208    | 1182.97 | 226.39 | 38.73   |
|              | Grade 12 | 174  | 1167.84 | 240.16 | 187    | 1182.83 | 239.51 | 187    | 1196.95 | 239.20 | 29.11   |
| Cartersville | Grade 9  | 219  | 1085.65 | 244.38 | 297    | 1084.88 | 258.06 | 323    | 1066.26 | 271.97 | -19.39  |
|              | Grade 10 | 163  | 1218.79 | 192.14 | 242    | 1185.69 | 211.43 | 263    | 1163.47 | 240.64 | -55.32  |
|              | Grade 11 | 119  | 1188.55 | 218.54 | 227    | 1210.89 | 224.28 | 253    | 1195.87 | 248.04 | 7.31    |
|              | Grade 12 | 126  | 1114.30 | 263.68 | 192    | 1078.47 | 307.93 | 217    | 978.87  | 385.73 | -135.43 |
| Clarke       | Grade 9  |      |         |        | 315    | 900.90  | 305.54 | 382    | 891.03  | 321.09 | -9.87   |
|              | Grade 10 |      |         |        | 258    | 991.46  | 314.19 | 340    | 957.04  | 340.65 | -34.42  |
|              | Grade 11 |      |         |        | 208    | 1075.85 | 291.46 | 303    | 1072.26 | 290.01 | -3.59   |
|              | Grade 12 |      |         |        | 167    | 1070.05 | 294.54 | 233    | 1046.77 | 313.08 | -23.28  |
| Coffee       | Grade 9  | 438  | 1042.88 | 236.49 | 461    | 1059.82 | 233.66 | 502    | 1056.92 | 249.87 | 14.04   |
|              | Grade 10 | 445  | 1100.55 | 217.99 | 488    | 1102.16 | 225.74 | 528    | 1093.00 | 233.76 | -7.56   |
|              | Grade 11 | 385  | 1151.64 | 207.00 | 414    | 1158.41 | 214.68 | 440    | 1157.03 | 227.28 | 5.39    |
|              | Grade 12 | 318  | 1148.42 | 199.99 | 347    | 1166.10 | 216.25 | 368    | 1140.67 | 273.34 | -7.75   |

|            |          |     |         |        |     |         |        |     |         |        |        |
|------------|----------|-----|---------|--------|-----|---------|--------|-----|---------|--------|--------|
| Fulton     | Grade 9  | 517 | 968.85  | 249.87 | 808 | 958.99  | 245.64 | 955 | 950.00  | 259.50 | -18.86 |
|            | Grade 10 | 426 | 1051.25 | 220.07 | 705 | 1015.15 | 238.49 | 896 | 997.52  | 258.80 | -53.73 |
|            | Grade 11 | 355 | 1084.68 | 204.92 | 654 | 1067.59 | 242.61 | 802 | 1050.68 | 256.98 | -34.00 |
|            | Grade 12 | 175 | 1096.81 | 206.00 | 479 | 1106.99 | 232.34 | 633 | 1098.35 | 238.71 | 1.54   |
| Jeff Davis | Grade 9  | 192 | 1024.12 | 236.61 | 225 | 1021.76 | 242.79 | 245 | 1026.80 | 247.41 | 2.68   |
|            | Grade 10 | 148 | 1076.69 | 230.23 | 180 | 1081.37 | 228.91 | 200 | 1083.09 | 224.05 | 6.40   |
|            | Grade 11 | 130 | 1087.22 | 238.80 | 162 | 1091.06 | 243.45 | 174 | 1112.84 | 230.60 | 25.63  |
|            | Grade 12 | 74  | 1204.54 | 205.05 | 105 | 1173.74 | 246.33 | 119 | 1148.18 | 253.84 | -56.36 |
| Jefferson  | Grade 9  | 149 | 971.68  | 239.11 | 168 | 976.22  | 262.42 | 179 | 979.93  | 270.82 | 8.25   |
|            | Grade 10 | 180 | 983.51  | 272.92 | 202 | 1004.90 | 267.34 | 207 | 1017.53 | 274.18 | 34.02  |
|            | Grade 11 | 137 | 1033.05 | 252.09 | 181 | 1044.10 | 247.87 | 195 | 1057.53 | 247.66 | 24.48  |
|            | Grade 12 |     |         |        | 90  | 1035.56 | 276.61 | 105 | 1039.15 | 287.50 | 3.59   |
| Murray     | Grade 9  | 412 | 953.02  | 266.19 | 478 | 999.98  | 263.16 | 499 | 1010.34 | 286.16 | 57.31  |
|            | Grade 10 | 375 | 1020.52 | 239.25 | 497 | 1046.29 | 252.05 | 538 | 1056.94 | 280.47 | 36.42  |
|            | Grade 11 | 327 | 1084.50 | 243.25 | 394 | 1094.76 | 263.05 | 419 | 1116.91 | 255.51 | 32.41  |
|            | Grade 12 | 308 | 1108.00 | 243.22 | 371 | 1111.62 | 276.66 | 406 | 1116.26 | 290.47 | 8.26   |
| Rome       | Grade 9  | 375 | 1086.10 | 238.24 | 423 | 1086.17 | 263.33 | 441 | 1080.28 | 280.63 | -5.81  |
|            | Grade 10 | 347 | 1102.48 | 231.18 | 391 | 1124.75 | 233.12 | 412 | 1130.94 | 236.91 | 28.47  |
|            | Grade 11 | 298 | 1170.91 | 235.00 | 325 | 1185.92 | 253.12 | 335 | 1185.77 | 252.06 | 14.87  |
|            | Grade 12 | 224 | 1221.18 | 220.11 | 241 | 1228.20 | 213.40 | 257 | 1229.41 | 208.09 | 8.23   |
| Vidalia    | Grade 9  | 156 | 991.32  | 266.24 | 187 | 997.72  | 251.72 | 209 | 979.22  | 278.11 | -12.11 |
|            | Grade 10 | 150 | 1086.35 | 220.82 | 169 | 1085.64 | 226.38 | 191 | 1078.31 | 238.77 | -8.03  |
|            | Grade 11 | 128 | 1159.15 | 210.87 | 159 | 1151.76 | 230.95 | 171 | 1151.64 | 229.73 | -7.51  |
|            | Grade 12 | 135 | 1125.24 | 200.69 | 146 | 1129.40 | 213.67 | 149 | 1105.10 | 216.49 | -20.14 |

Table 21 displays descriptive statistics by grade level (Grades 9 to 12) for all students in each district. Specifically, the total number of students tested and the means and standard deviations are shown for fall, winter and spring assessments. Change scores were calculated by measuring differences from fall to spring. Some change scores were positive and others were negative, and some districts saw little change at all. Fulton County had negative growth scores for three of the four high school grades. However, there were substantially more students in the spring assessment than the fall assessment so these overall growth scores are reflective of grade level performance but not necessarily student change. Vidalia also had negative change scores for all four grades. As expected, there are very large differences across districts as well as within grade-levels for each districts. Like the middle school trends, the high school trends suggest that the implementation of the literacy plans in high schools are having different effects at each grade-level. For example, Jeff Davis experienced very little change in grades 9 and 10, a more substantial change in grade 11, but a large negative change in grade 12. Further research is needed to tease apart the factors that are not allowing for a school-level literacy plan to cohesively penetrate each grade-level.

**Figure 13. Growth rates by district in Grade 9 (Scholastic Reading Inventory)**

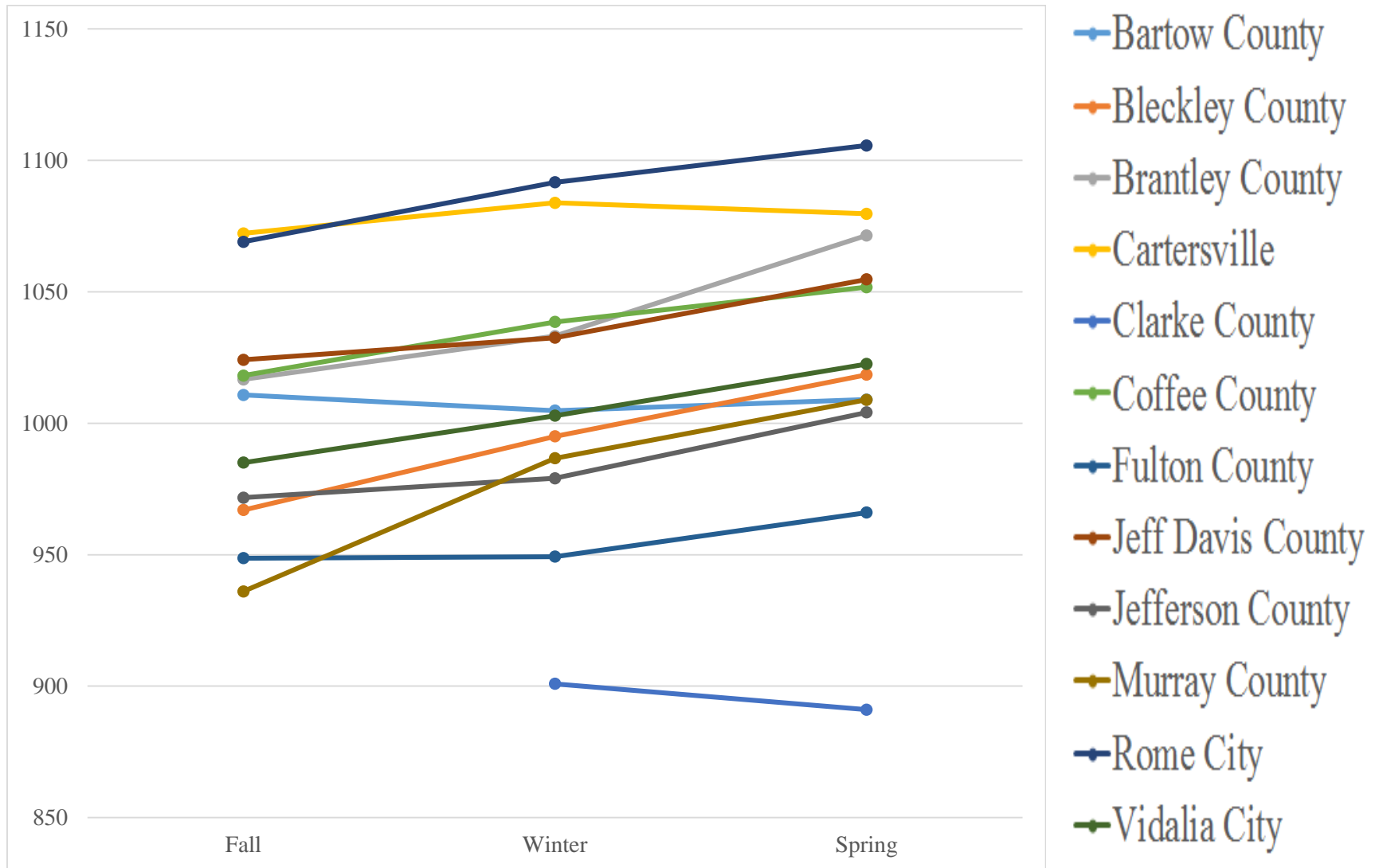

**Table 22. Districts spring score relative to SRI performance standards, growth from Fall to Spring, and ranking in growth from fall to spring for Grade 9.**

|  | Spring           | Growth | Rank |
|--|------------------|--------|------|
| Rome City                              | 1105.68          | 36.69  | 5    |
| Cartersville City                      | 1079.66          | 7.42   | 10   |
| Brantley County                        | 1071.43          | 54.73  | 2    |
| <b>Proficient (on grade level)</b>     | <b>1055-1125</b> |        |      |
| Jeff Davis County                      | 1054.72          | 30.60  | 8    |
| Coffee County                          | 1051.76          | 33.63  | 6    |
| Vidalia City                           | 1022.56          | 37.55  | 4    |
| Bleckley County                        | 1018.47          | 51.48  | 3    |
| Bartow County                          | 1009.00          | -1.77  | 11   |
| Murray County                          | 1008.92          | 72.90  | 1    |
| Jefferson County                       | 1004.11          | 32.44  | 7    |
| <b>Low-Proficient (on grade level)</b> | <b>1000-1055</b> |        |      |
| Fulton County                          | 966.01           | 17.34  | 9    |
| Clarke County                          | 891.03           | -9.87  | 12   |
| <b>Basic 2 (below grade level)</b>     | <b>850-1000</b>  |        |      |

Figure 13 displays growth trends in the Scholastic Reading Inventory for Grade 9 students across districts based on the ANOVA results. Most districts experienced significant growth over the course of the year; however, Cartersville, Bartow and Clarke counties did not see significant changes. The graph depicts steady growth over the course of the year for most districts. However, some districts either saw declines or increases in growth rates in the second half of the year.

Table 22 reports SRI spring scores, growth rates and growth rate rankings for the districts based on the ANOVA data. The table is organized from the highest to lowest on spring scores to easily identify the top performing districts. Rome City, Cartersville, and Brantley Counties were the three top performing districts on the spring assessment. Jefferson, Fulton, and Clarke Counties were the three lowest performing districts. Murray, Brantley, and Bleckley Counties

experienced the highest rates of growth over the course of the academic year in reading comprehension while Fulton, Cartersville, and Clarke Counties had the lowest rates of growth. Rome City, Cartersville City and Brantley County performed within the *proficient* range, and seven other districts performed at the *low-proficient* range (Jeff Davis County, Coffee County, Vidalia City, Bleckley County, Bartow County, Murray County, Jefferson County). Both of these ranges indicate that these districts are performing *on grade level*. Only Fulton and Clarke Counties were performing *below grade level* in the *Basic 2* range.



**Figure 14. Growth rates by district in Grade 10 (Scholastic Reading Inventory)**

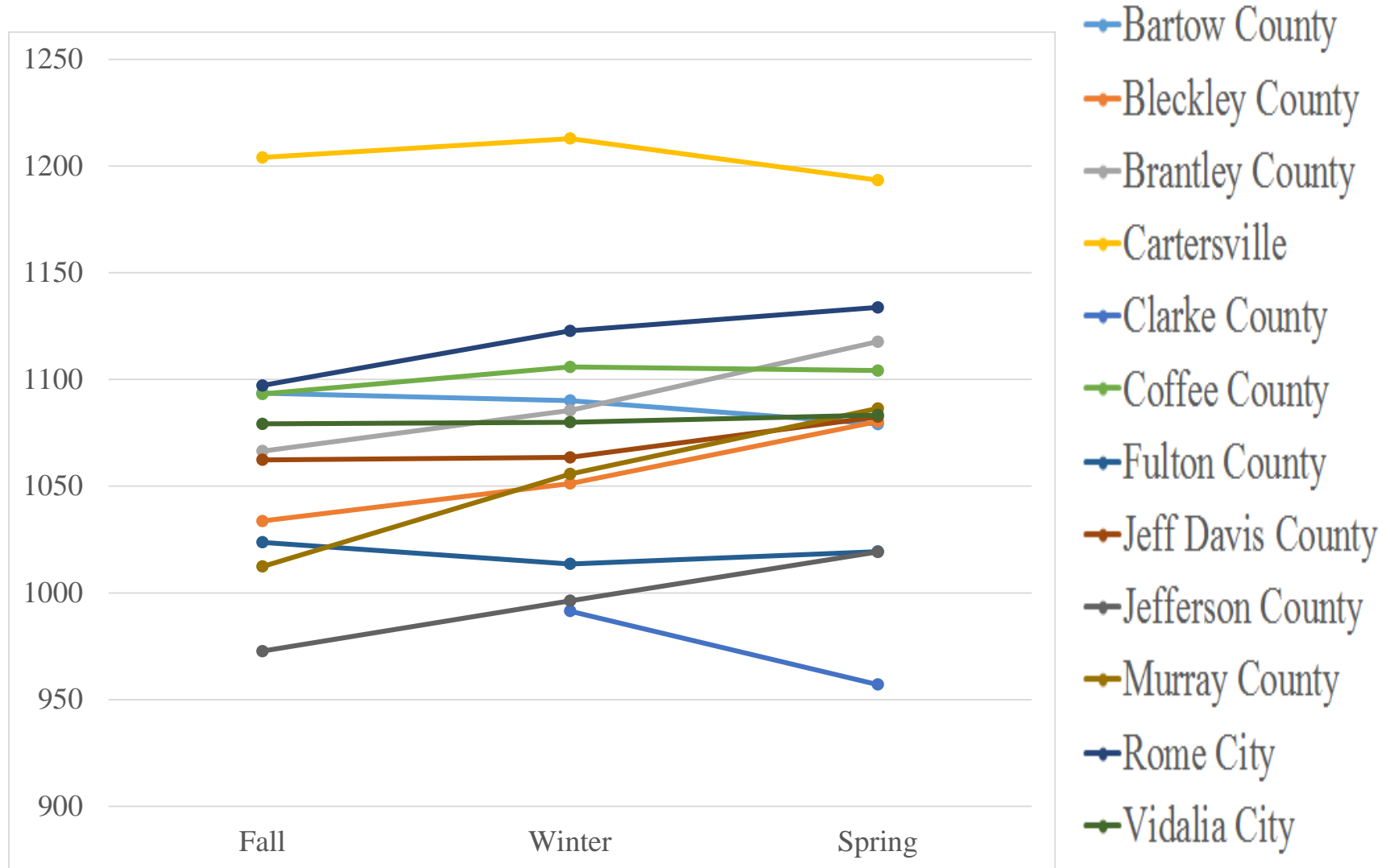

**Table 23. Districts spring score relative to SRI performance standards, growth from Fall to Spring, and ranking in growth from fall to spring for Grade 10.**

|                                 | Spring    | Growth | Rank |
|---------------------------------|-----------|--------|------|
| Cartersville City               | 1193.41   | -10.61 | 10   |
| Rome City                       | 1133.72   | 36.58  | 5    |
| Brantley County                 | 1117.71   | 51.25  | 2    |
| Coffee County                   | 1104.16   | 10.98  | 7    |
| Murray County                   | 1086.44   | 74.06  | 1    |
| Vidalia City                    | 1083.36   | 4.21   | 8    |
| Jeff Davis County               | 1082.48   | 20.15  | 6    |
| Bleckley County                 | 1080.29   | 46.62  | 3    |
| Bartow County                   | 1079.06   | -14.54 | 11   |
| Proficient (on grade level)     | 1075-1150 |        |      |
| Low-Proficient (on grade level) | 1025-1075 |        |      |
| Fulton County                   | 1019.38   | -4.33  | 9    |
| Jefferson County                | 1019.20   | 46.50  | 4    |
| Clarke County                   | 957.04    | -34.42 | 12   |
| Basic 2 (below grade level)     | 900-1025  |        |      |

Figure 14 displays growth trends in the Scholastic Reading Inventory for Grade 10 students across districts based on the ANOVA results. Most districts experienced significant growth over the course of the year. However,, Cartersville, Vidalia, Bartow, Fulton and Clarke counties did not see significant changes over the course of the year.

Table 23 reports SRI spring scores, growth rates and growth rate rankings for the districts based on the ANOVA data. The table is organized from the highest to lowest on spring scores to easily identify the top performing districts. Cartersville, Rome, and Brantley Counties were the three top performing districts on the spring assessment. Fulton, Jefferson, and Clarke Counties were the three lowest performing districts. Murray, Brantley and Bleckley Counties experienced the highest rates of growth over the course of the academic year in reading comprehension while Cartersville, Bartow, and Clarke Counties had the lowest rates of growth. Nine of the 12 districts performed within the *proficient* range no districts performed at the *low-proficient* range. Only Fulton, Jefferson, and Clarke Counties were performing *below grade level* in the *Basic 2* range.

**Figure 15. Growth rates by district in Grade 11 (Scholastic Reading Inventory)**

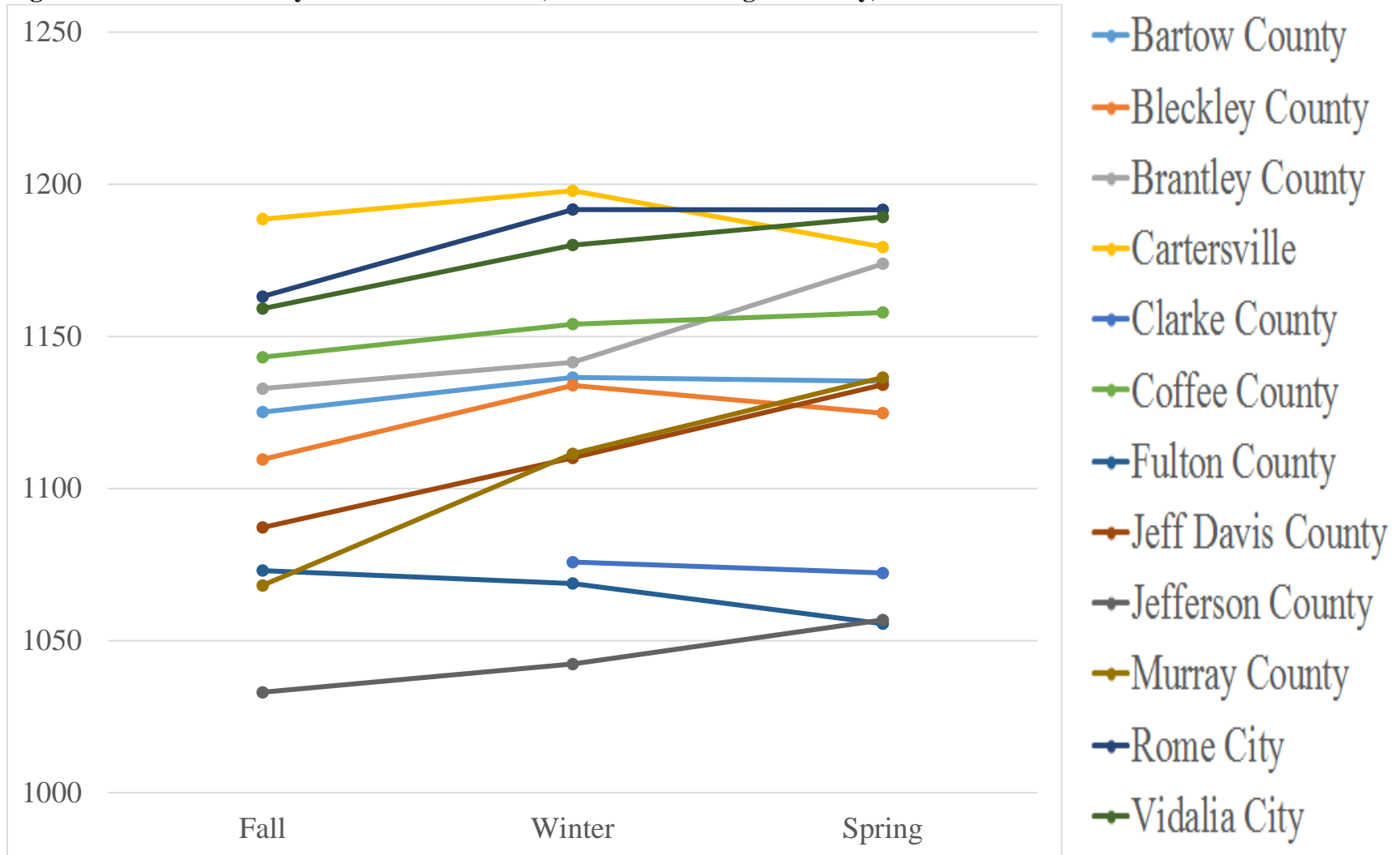

**Table 24. Districts spring score relative to SRI performance standards, growth from Fall to Spring, and ranking in growth from fall to spring for Grade 11.**

|                                 | Spring    | Growth | Rank |
|---------------------------------|-----------|--------|------|
| Rome City                       | 1191.63   | 28.53  | 5    |
| Vidalia City                    | 1189.3    | 30.15  | 4    |
| Cartersville City               | 1179.39   | -9.16  | 11   |
| Brantley County                 | 1173.91   | 41.06  | 3    |
| Coffee County                   | 1157.88   | 14.73  | 8    |
| Murray County                   | 1136.53   | 68.37  | 1    |
| Bartow County                   | 1135.29   | 10.12  | 9    |
| Jeff Davis County               | 1134.15   | 46.93  | 2    |
| Bleckley County                 | 1124.79   | 15.21  | 7    |
| Proficient (on grade level)     | 1100-1200 |        |      |
| Clarke County                   | 1072.26   | -3.59  | 10   |
| Jefferson County                | 1056.82   | 23.77  | 6    |
| Fulton County                   | 1055.59   | -17.48 | 12   |
| Low Proficient (on grade level) | 1050-1100 |        |      |

Figure 15 displays growth trends in the SRI for Grade 11 students across districts based on the ANOVA results. Many districts experienced significant growth over the course of the year; however, Cartersville, Coffee, Bartow, and Clarke counties did not see significant changes. Fulton county experienced a significant decrease in the overall performance from fall to spring.

Table 24 reports SRI spring scores, growth rates and growth rate rankings for the districts based on the ANOVA data. The table is organized from the highest to lowest on spring scores to easily identify the top performing districts. Rome, Vidalia and Cartersville counties were the three top performing districts on the spring assessment. Clarke, Fulton, and Jefferson counties were the three lowest performing districts. Murray, Jeff Davis and Brantley counties experienced the highest rates of growth over the course of the academic year in reading comprehension while Bartow, Clarke, and Cartersville had the lowest rates of growth. Nine of the 12 districts performed within the *proficient* range and the other three districts (Clarke, Jefferson, and Fulton) performed at the *low-proficient* range. No districts performed *below grade level* in the *Basic 2* range.

**Figure 16. Growth rates by district in Grade 12 (Scholastic Reading Inventory)**

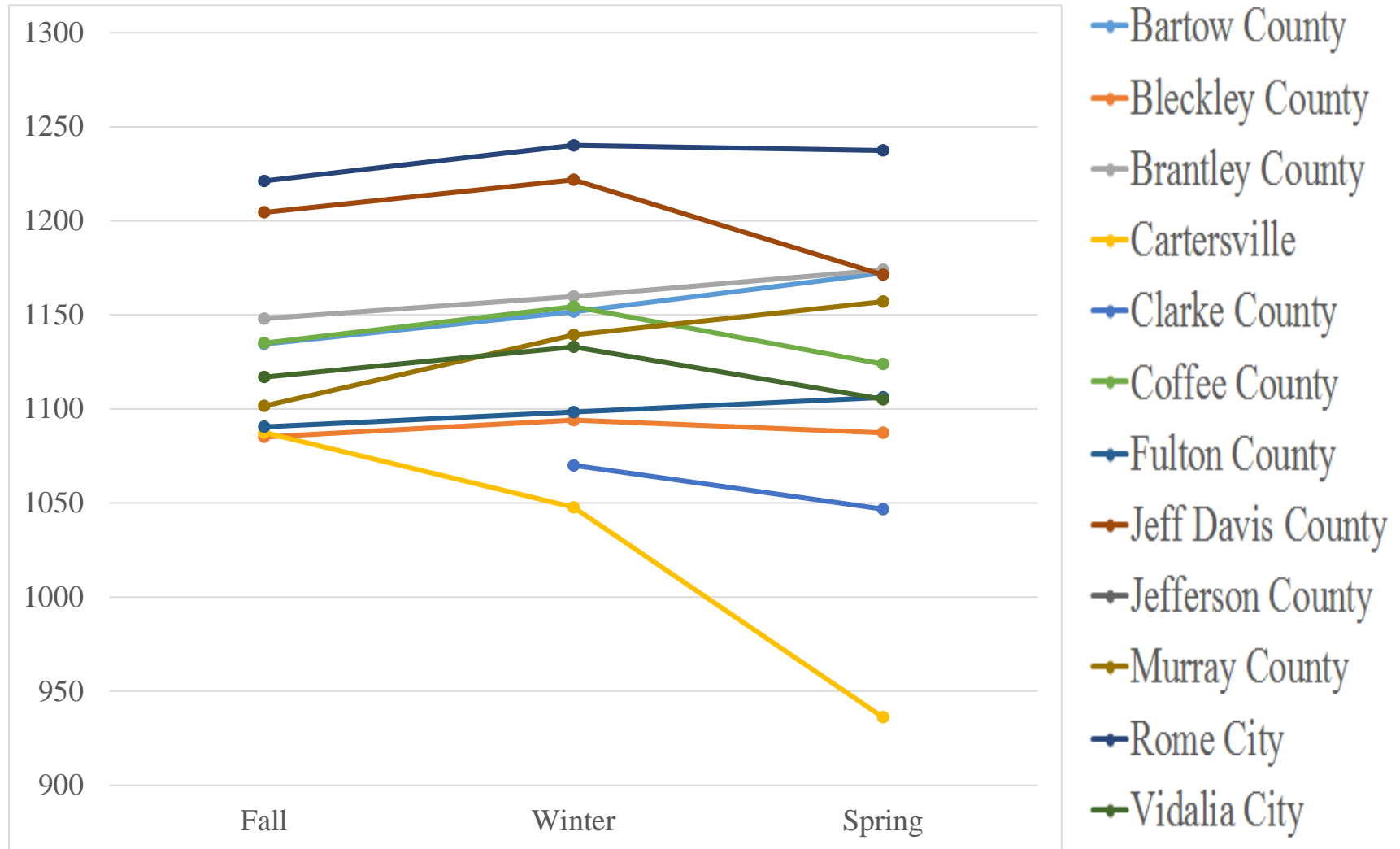

**Table 25. Districts spring score relative to SRI performance standards, growth from Fall to Spring, and ranking in growth from fall to spring for Grade 12.**

|                                 | Spring    | Growth  | Rank |
|---------------------------------|-----------|---------|------|
| Rome City                       | 1237.42   | 16.24   | 4    |
| Brantley County                 | 1173.95   | 25.9    | 3    |
| Bartow County                   | 1172.25   | 37.71   | 2    |
| Jeff Davis County               | 1171.34   | -33.2   | 10   |
| Murray County                   | 1157.08   | 55.44   | 1    |
| Coffee County                   | 1123.86   | -11.24  | 7    |
| Fulton County                   | 1106.21   | 15.64   | 5    |
| Vidalia City                    | 1105.13   | -11.83  | 8    |
| Proficient (on grade level)     | 1100-1200 |         |      |
| Bleckley County                 | 1087.4    | 2.21    | 6    |
| Low-Proficient (on grade level) | 1050-1100 |         |      |
| Clarke County                   | 1046.77   | -23.28  | 9    |
| Cartersville City               | 936.22    | -151.25 | 11   |
| Basic 2 (below grade level)     | 900-1050  |         |      |
| Jefferson County                |           |         |      |

Figure 16 displays growth trends in the SRI for Grade 12 students across districts based on the ANOVA results. Data was unavailable for Jefferson county. Many districts experienced significant change over the course of the year; however, Bleckley and Fulton did not see significant changes. Jeff Davis, Coffee, Vidalia, Clarke and Cartersville experienced significant decreases in overall performance over the course of the year. The decrease in performance was very large for Cartersville.



Table 25 reports SRI spring scores, growth rates and growth rate rankings for the districts based on the ANOVA data. Districts are organized from the highest to lowest on spring scores to easily identify the top performing districts. Rome, Brantley and Bartow counties were the top three performing districts on the spring assessment. Bleckley Clarke, and Cartersville were the three lowest performing districts. Murray, Bartow, and Brantley experienced the highest rates of growth over the course of the academic year in reading comprehension while Clarke, Jeff Davis, and Cartersville had the lowest rates of growth. Eight of the 12 districts performed within the *proficient* range and one districts (Bleckley) performed at the *low-proficient* range. Two districts (Clarke, Cartersville) performed *below grade level* in the *Basic 2* range.

**Summary of SRI Growth Score Rankings for Middle School (Grade 9 to 12)**

**Table 26. Pooled Growth Ranks for SRI assessments from grade 9 to 12**

|                   | Pooled Growth Rank |
|-------------------|--------------------|
| Murray County     | 1                  |
| Brantley County   | 2                  |
| Bleckley County   | 3                  |
| Rome City         | 3                  |
| Jefferson County  | 4                  |
| Vidalia City      | 5                  |
| Jeff Davis County | 6                  |
| Coffee County     | 7                  |
| Bartow County     | 8                  |
| Fulton County     | 9                  |
| Cartersville City | 10                 |
| Clarke County     | 11                 |

To gain an overall picture of the relative rankings of districts on SRI growth scores, average rankings across grades 9 to 12 were calculated. Overall rankings are reported in Table 26. Murray, Brantley, Bleckley and Rome counties were the four districts who experienced the greatest growth rates across grades 9 to 12. Fulton, Cartersville, and Clarke counties were the three districts that had the lowest rates of growth overall.

**Section 2:**  
**Examining School-Level Differences by Districts**

**Bartow County**

Table 27 displays demographic information for each school in Bartow County. Across schools, 48-72% of the students are identified as economically disadvantaged, 10-17% of students have disabilities, and 2-20% of students are have limited English proficiency. Table 28 displays school-level scores for implementation of the Georgia Literacy plan for all Elementary, Middle and High Schools. On average, most scores indicate a moderate to high degree of implementation of the various aspects of interest (leadership, continuity, assessment, best practices, response-to-intervention, professional development). Notable low scores were reported from Cloverleaf Elementary and Woodland High Schools. Both school reported a moderate to below moderate level of implementation of all aspects of the plan. Specifically, Cloverleaf reported the lowest level of leadership and third lowest level of continuity (Woodland Middle and High schools reported the lowest levels of continuity). It might be useful to discuss with these schools the reasons why implementation was low and how they feel it can be improved. Hamilton Cross Elementary school reported the highest implementation across all categories for elementary schools, Cass for Middle school, and New Cass for high school. These schools might provide useful models.

Table 29 reports the school-level ranking scores for DIBELS at each grade and the pooled rankings for Kindergarten to Grade 2, Grade 3 to 5 and, overall, for K-5. Taylorsville, Mission Road, and Kingston Elementary reported the most growth across Kindergarten to Grade 2. Euharlee, Allatoona, and Clear Creek experienced the least amount of growth over the course of the year from Kindergarten to Grade 2. Across grades 3 to 5, Mission Road experienced the largest amount of growth, while Clear Creek ad Cloverleaf were tied for second, and Euharlee and Kingston Elementary schools were tied for third. Pine Log, White and Hamilton Cross Elementary Schools, respectively, had the lowest rates of growth over the course of the year.

Finally, across the elementary grades Mission Roads, Taylorsville, and Kingston Elementary School were the three top reported the highest growth. Euharlee and Allatoona experienced the least amount of growth.

Interestingly, performance across the grade-levels is variable. For example, Euharlee experienced low growth from Kindergarten to Grade 2 but was a top growth school from Grade 3 to 5. This trend, which extends to other schools, demonstrates that there is great variability at the grade level. A careful examination of how the GLP is being implemented across grades and whether resources are equally accessible (and appropriate) for each grade is warranted. This information will help to identify schools adapt and modify literacy plans for each grade to achieve consistent and steady growth throughout an entire school.

Table 30 reports fall, winter, and spring SRI scores and growth scores and rankings for middle and high schools in Bartow County. This description will identify which schools fell *above, on, or below grade level*. In Grade 6, Cass and South Central Middle Schools both made significant gains in reading comprehension. Furthermore, South Central Middle School made significantly more gains than Cass Middle School. Both schools scored *on grade level (low proficient)* by the end of Grade 6. In Grade 7, Cass and South Central Middle school both made significant, and approximately equivalent, gains over the course of the year. Furthermore, both schools scored *on grade level (low proficient)* by the end of Grade 7. In Grade 8, Cass and South Central Middle school both made significant gains over the course of the year. South Central Middle School made significantly more gains than Cass Middle School, although the difference was small. Both schools scored *on grade level (low proficient)* by the end of Grade 8. Cass High School did not make significant gains in Grades 9, 10 or 11, but did make significant gains in

Grade 12. Cass High School scored *on grade level (low proficient)* by the end of Grade 9, *on grade level (proficient)* by the end of Grades 10, 11, and 12.

Table 31 reports the program choices each school listed for whole group (Tier 1) and small group (Tier 2) instruction. Very few differences were found for whole group instruction. All schools predominately used *Imagine it!* for reading instruction and *Zaner Bloser* for handwriting instruction. However, at the level of small group instruction, many more programs were purchased and used, and more differences were found among schools. Most schools continued to use *Imagine it!*, and *Road to the Code*, *SRA Early Intervention in Reading*, and *Readers' Theater* appears to be other popular choices used across schools. It appears that factors besides just the choices of programs appear to account for the growth differences across schools.

Tables 32 – 37 present the DIBELS data for Fall, Winter, and Spring scores and rankings from Kindergarten through Grade 5. This description will identify which schools fell *above*, *below* or *well below benchmarks* according to the DIBELS Next Assessment manual ([DIBELS Manual](#), 2012). In Kindergarten by the end of year all schools scored *at or above benchmark* in mean scores. In Grade 1, all schools scored *at or above benchmark* on the Fall and Spring assessments. In Grade 2, ten schools scored *at or above benchmark* (Adairsville, Cloverleaf, Emerson, Euharlee, Hamilton Crossing, Kingston, Mission Road, Pine Log, Taylorsville, White Elementary School); and two schools scored *below benchmark* (Allatoona and Clear Creek Elementary school). In Grade 3, 11 of the 12 school performed *at or above grade level*, while only, Pine Log Elementary performed *below grade level*. In Grade 4, 10 of 12 schools performed *at or above grade level*, while only Adairsville and Emerson Elementary Schools performed *below grade level*. In Grade 5, five schools performed *at or above grade level* (Adairsville, Euharlee, Hamilton Crossing, and Taylorsville Elementary Schools), while 7 schools performed

*below grade level* (Allatoona, Clear Creek, Cloverleaf, Emerson, Mission Road, Pine Log, and White Elementary Schools).

**Table 27. School-level Demographics for Bartow**

| School                              | Cohort | Total Student<br>Count | ED<br>Count | ED % | SWD Count | SWD % | LEP<br>Count | LEP % |
|-------------------------------------|--------|------------------------|-------------|------|-----------|-------|--------------|-------|
| Adairsville Elementary              | 2      | 755                    | 433         | 57   | 79        | 10    | 26           | 3     |
| Adairsville High School             | 2      | 1023                   | 491         | 48   | 127       | 12    | 19           | 2     |
| Adairsville Middle School           | 2      | 777                    | 412         | 53   | 113       | 15    | 26           | 3     |
| Allatoona Elementary                | 2      | 538                    | 386         | 72   | 69        | 13    | 69           | 13    |
| Cass High School                    | 1      | 1669                   | 919         | 55   | 184       | 11    | 74           | 4     |
| Cass Middle School                  | 1      | 1108                   | 667         | 60   | 146       | 13    | 88           | 8     |
| Clear Creek Elementary School       | 1      | 667                    | 399         | 60   | 105       | 16    | 24           | 4     |
| Cloverleaf Elementary               | 1      | 893                    | 551         | 62   | 121       | 14    | 107          | 12    |
| Emerson Elementary School           | 1      | 501                    | 351         | 70   | 50        | 10    | 39           | 8     |
| Euharlee Elementary School          | 2      | 684                    | 375         | 55   | 97        | 14    | 28           | 4     |
| Hamilton Crossing Elementary School | 1      | 703                    | 406         | 58   | 122       | 17    | 140          | 20    |
| Kingston Elementary School          | 1      | 654                    | 484         | 74   | 71        | 11    | 94           | 14    |
| Mission Road Elementary School      | 2      | 515                    | 286         | 56   | 66        | 13    | 37           | 7     |
| Pine Log Elementary                 | 2      | 479                    | 291         | 61   | 77        | 16    | 20           | 4     |
| South Central Middle School         | 1      | 741                    | 494         | 67   | 94        | 13    | 70           | 9     |
| Taylorville Elementary School       | 2      | 606                    | 334         | 55   | 58        | 10    | 41           | 7     |
| White Elementary School             | 2      | 655                    | 375         | 57   | 95        | 15    | 61           | 9     |
| Woodland High School                | 2      | 1833                   | 858         | 47   | 220       | 12    | 39           | 2     |
| Woodland Middle School at Euharlee  | 2      | 908                    | 494         | 54   | 115       | 13    | 38           | 4     |

*Notes.* ED = Economically Disadvantaged, SWD = Students with Disabilities, LEP = Limited English Proficiency



**Table 28. School-level Scores of Categories of Implementation of the Georgia Literacy Plan**

| School                              | Leadership Composite | Continuity Composite | Assessment Composite | Best Practices Composite | RTI Composite | PD Composite |
|-------------------------------------|----------------------|----------------------|----------------------|--------------------------|---------------|--------------|
| <i>Elementary Schools</i>           |                      |                      |                      |                          |               |              |
| Adairsville Elementary School       | 4.77                 | 4.43                 | 4.78                 | 5.00                     | 5.13          | 4.33         |
| Allatoona Elementary School         | 4.47                 | 4.50                 | 5.42                 | 4.57                     | 4.73          | 4.56         |
| Clear Creek Elementary School       | 5.03                 | 4.79                 | 5.68                 | 5.29                     | 5.07          | 4.67         |
| Cloverleaf Elementary School        | 3.53                 | 3.21                 | 3.76                 | 3.67                     | 4.27          | 3.44         |
| Emerson Elementary School           | 4.50                 | 5.14                 | 5.53                 | 5.48                     | 4.73          | 4.00         |
| Euharlee Elementary School          | 5.00                 | 4.36                 | 4.86                 | 5.43                     | 5.40          | 4.56         |
| Hamilton Crossing Elementary School | 5.60                 | 5.50                 | 5.47                 | 6.00                     | 6.00          | 5.89         |
| Kingston Elementary School          | 5.33                 | 5.00                 | 5.58                 | 5.33                     | 5.67          | 5.11         |
| Mission Road Elementary School      |                      |                      | unavailable          |                          |               |              |
| Taylorville Elementary School       | 5.67                 | 4.79                 | 5.00                 | 5.57                     | 5.27          | 4.00         |
| White Elementary School             | 4.43                 | 4.21                 | 4.21                 | 4.55                     | 5.40          | 4.33         |
| <i>Middle Schools</i>               |                      |                      |                      |                          |               |              |
| Adairsville Middle School           | 5.40                 | 5.00                 | 5.24                 | 5.24                     | 4.71          | 5.13         |
| Cass Middle School                  | 5.77                 | 5.29                 | 5.75                 | 5.00                     | 5.93          | 4.89         |
| South Central Middle School         | 4.80                 | 4.50                 | 4.47                 | 4.78                     | 4.93          | 4.78         |
| Woodland Middle School at Euharlee  | 4.43                 | 3.07                 | 4.82                 | 4.17                     | 5.21          | 3.11         |
| <i>High Schools</i>                 |                      |                      |                      |                          |               |              |
| New Cass High School                | 4.53                 | 4.00                 | 5.00                 | 4.28                     | 4.79          | 3.63         |
| Woodland High School                | 3.73                 | 2.57                 | 3.59                 | 2.75                     | 2.71          | 3.44         |

*Notes.* Range of scores 1 (not at all) to 6 (fully operational), RTI = Response to Intervention, PD = Professional Development

**Table 29. Summary of School-level Growth Rankings for DIBELS**

|                              | Kindergarten | G1 | G2 | G3 | G4 | G5 | K-2<br>Pooled | G3-5<br>Pooled | K-G5<br>Pooled |
|------------------------------|--------------|----|----|----|----|----|---------------|----------------|----------------|
| Adairsville Elementary       | 7            | 11 | 4  | 6  | 11 | 1  | 9             | 3              | 5              |
| Allatoona Elementary         | 3            | 9  | 12 | 10 | 1  | 12 | 10            | 6              | 9              |
| Clear Creek Elementary       | 9            | 12 | 9  | 2  | 2  | 10 | 11            | 2              | 6              |
| Cloverleaf Elementary        | 11           | 8  | 1  | 5  | 4  | 5  | 7             | 2              | 4              |
| Emerson Elementary           | 6            | 3  | 8  | 11 | 8  | 3  | 4             | 5              | 4              |
| Euharlee Elementary          | 12           | 10 | 10 | 7  | 7  | 4  | 12            | 3              | 8              |
| Hamilton Crossing Elementary | 2            | 7  | 11 | 9  | 9  | 7  | 8             | 8              | 9              |
| Kingston Elementary          | 5            | 2  | 6  | 4  | 12 | 2  | 3             | 3              | 3              |
| Mission Road Elementary      | 4            | 5  | 3  | 1  | 3  | 9  | 2             | 1              | 1              |
| Pine Log Elementary          | 10           | 6  | 2  | 8  | 5  | 11 | 6             | 7              | 6              |
| Taylorville Elementary       | 1            | 1  | 7  | 3  | 10 | 6  | 1             | 4              | 2              |
| White Elementary             | 8            | 4  | 5  | 12 | 6  | 8  | 5             | 9              | 7              |

*Notes.* G = Grade

**Table 30. SRI Fall, Winter and Spring mean scores and standard deviations, growth scores and rankings**

|                             |     | Fall                 |                     | Winter               |        | Spring               |        | Growth | Rank |
|-----------------------------|-----|----------------------|---------------------|----------------------|--------|----------------------|--------|--------|------|
|                             |     | Mean                 | SD                  | Mean                 | SD     | Mean                 | SD     |        |      |
| <b>Grade 6</b>              |     |                      |                     |                      |        |                      |        |        |      |
| Cass Middle School          | 218 | 787.16 <sup>-</sup>  | 264.41              | 791.04 <sup>-</sup>  | 293.03 | 815.50 <sup>o</sup>  | 310.36 | 28.40  | 2    |
| South Central Middle School | 198 | 792.05 <sup>-</sup>  | 273.22              | 815.53 <sup>o</sup>  | 271.97 | 865.38 <sup>o</sup>  | 268.79 | 73.33  | 1    |
| <b>Grade 7</b>              |     |                      |                     |                      |        |                      |        |        |      |
| Cass Middle School          | 278 | 867.60 <sup>o</sup>  | 279.89              | 900.15 <sup>o</sup>  | 278.22 | 929.10 <sup>o</sup>  | 294.86 | 61.50  | 2    |
| South Central Middle School | 188 | 852.28 <sup>o</sup>  | 300.55              | 899.68 <sup>o</sup>  | 287.70 | 915.99 <sup>o</sup>  | 292.56 | 63.71  | 1    |
| <b>Grade 8</b>              |     |                      |                     |                      |        |                      |        |        |      |
| Cass Middle School          | 303 | 934.44 <sup>o</sup>  | 278.79              | 964.70 <sup>o</sup>  | 289.85 | 998.13 <sup>o</sup>  | 281.29 | 63.70  | 2    |
| South Central Middle School | 145 | 944.88 <sup>o</sup>  | 287.10              | 994.74 <sup>o</sup>  | 275.39 | 1013.94 <sup>o</sup> | 263.41 | 69.06  | 1    |
| <b>Grade 9</b>              |     |                      |                     |                      |        |                      |        |        |      |
| Cass High School            | 323 | 1010.77 <sup>o</sup> | 286.96 <sup>o</sup> | 1004.78 <sup>o</sup> | 281.42 | 1009.00 <sup>o</sup> | 291.81 | -1.77  |      |
| <b>Grade 10</b>             |     |                      |                     |                      |        |                      |        |        |      |
| Cass High School            | 250 | 1093.60 <sup>o</sup> | 246.86              | 1090.11 <sup>o</sup> | 244.42 | 1079.06 <sup>o</sup> | 250.08 | -14.54 |      |
| <b>Grade 11</b>             |     |                      |                     |                      |        |                      |        |        |      |
| Cass High School            | 160 | 1125.16 <sup>o</sup> | 255.29              | 1136.53 <sup>o</sup> | 252.19 | 1135.28 <sup>o</sup> | 256.06 | 10.12  |      |
| <b>Grade 12</b>             |     |                      |                     |                      |        |                      |        |        |      |
| Cass High School            | 178 | 1134.53 <sup>o</sup> | 283.75              | 1151.66 <sup>o</sup> | 280.25 | 1172.24 <sup>o</sup> | 273.36 | 37.71  |      |

*Notes.* + = scored above grade level, o = scored on grade level, - = scored below grade level

**Table 31. Program choices for whole group and small group instruction for each elementary school in Bartow County**

|                   | Whole Class Programs<br>(Tier 1)               | Small Group Programs<br>(Tier 2)   |
|-------------------|--|--|
| Adairsville       | Imagine It, Six Minute Solution , Zaner Bloser | SRA Early Intervention in Reading , Imagine It intervention , Reader's Theater, Six Minute Solution, Quick Reads   |
| Allatoona         | Imagine It, Readers Workshop, Class Works      | EIR Sound Partners, Early Reading Tutor, Quick Reads, Six Minute Solution  |
| Clear Creek       | Imagine It!                                    | Imagine It!, SRA Phonemic Awareness, Road to the Code, Language for Learning, Stepping Stones to Literacy, Earobics, Early Reading Tutor, Early Interventions in Reading, Sound Partners, Sidewalks  |
| Cloverleaf        | Imagine It! Zaner Bloser                       | SRA Phonemic Awareness, Road to the Code, Language for Learning, Stepping Stones to Literacy, Neuhouse Alphabet Mat Activities, Early Reading Tutor, Imagine It, Sound Partners , SRA Early Intervention in Reading, Quick Reads, Readers' Theater |
| Emerson           | Imagine It!, Zaner-Bloser Writers              | Language for Learning, Road to the Code, Sound Partners, Imagine It!, Early Reading Tutor, QuickReads, Six-Minute Solution, SRA Early Intervention in Reading  |
| Euharlee          | Imagine It! Zaner Bloser                       | Imagine It!, Road to Code, Sound Partners, Earobics, Early Intervention in Reading   |
| Hamilton Crossing | Imagine It!, Zaner Bloser                      | RAVE-O, Road to the Code, Language for Learning, Imagine It Intervention, SRA Early Intervention Reading   |
| Kingston          | Imagine It! Zaner Bloser                       | Imagine It! Interventions, Sound Partners, Language for Learning, SRA Early Intervention Reading, Orton Gillingham, Early Reading Tutor, Quick Reads   |
| Mission Road      |  | <i>Data unavailable</i>  |
| Taylorville       | Imagine It, Zaner Bloser                       | Imagine It Intervention, Phonemic Awareness, SRA Phonemic Awareness  |
| White             | Imagine It                                     | Road to the Code, Early Reading Tutor, Imagine It Intervention   |

**Table 32. DIBELS Composite Fall, Winter and Spring mean scores and standard deviations, growth scores and rankings for Kindergarten**

|                              | N   | Fall               |       | Winter              |       | Spring              |       | Growth | Rank |
|------------------------------|-----|--------------------|-------|---------------------|-------|---------------------|-------|--------|------|
|                              |     | Mean               | SD    | Mean                | SD    | Mean                | SD    |        |      |
| Adairsville Elementary       | 103 | 30.30 <sup>+</sup> | 33.83 | 131.40 <sup>+</sup> | 32.52 | 139.59 <sup>+</sup> | 35.38 | 109.29 | 7    |
| Allatoona Elementary         | 56  | 28.21 <sup>+</sup> | 35.83 | 157.70 <sup>+</sup> | 34.81 | 154.88 <sup>+</sup> | 35.45 | 126.66 | 3    |
| Clear Creek Elementary       | 83  | 34.45 <sup>+</sup> | 36.96 | 154.18 <sup>+</sup> | 35.18 | 138.63 <sup>+</sup> | 38.28 | 104.18 | 9    |
| Cloverleaf Elementary        | 112 | 31.05 <sup>+</sup> | 34.63 | 143.68 <sup>+</sup> | 32.94 | 129.99 <sup>+</sup> | 34.87 | 98.94  | 11   |
| Emerson Elementary           | 62  | 23.77 <sup>+</sup> | 38.80 | 138.66 <sup>+</sup> | 35.45 | 134.26 <sup>+</sup> | 40.55 | 110.48 | 6    |
| Euharlee Elementary          | 78  | 31.91 <sup>+</sup> | 34.91 | 118.65 <sup>o</sup> | 33.03 | 128.28 <sup>+</sup> | 34.54 | 96.37  | 12   |
| Hamilton Crossing Elementary | 82  | 26.27 <sup>+</sup> | 36.23 | 151.43 <sup>+</sup> | 34.00 | 153.62 <sup>+</sup> | 37.82 | 127.35 | 2    |
| Kingston Elementary          | 86  | 29.35 <sup>+</sup> | 34.99 | 142.71 <sup>+</sup> | 32.70 | 145.35 <sup>+</sup> | 35.69 | 116.00 | 5    |
| Mission Road Elementary      | 74  | 33.45 <sup>+</sup> | 29.01 | 152.96 <sup>+</sup> | 31.51 | 156.92 <sup>+</sup> | 32.49 | 123.47 | 4    |
| Pine Log Elementary          | 57  | 34.60 <sup>+</sup> | 35.67 | 136.84 <sup>+</sup> | 32.25 | 135.96 <sup>+</sup> | 34.62 | 101.37 | 10   |
| Taylorville Elementary       | 78  | 31.42 <sup>+</sup> | 34.15 | 159.44 <sup>+</sup> | 32.12 | 159.32 <sup>+</sup> | 37.11 | 127.90 | 1    |
| White Elementary             | 76  | 29.84 <sup>+</sup> | 38.80 | 134.74 <sup>+</sup> | 37.10 | 135.87 <sup>+</sup> | 37.55 | 106.03 | 8    |

*Notes.* + = scored at or above benchmark, o = scored below benchmark, - = scored well below benchmark

**Table 33. DIBELS Correct Letter Sounds Fall, Winter and Spring mean scores and standard deviations, growth scores and rankings for Grade 1**

|                                     | N   | Fall |    | Winter             |       | Spring             |       | Growth | Rank |
|-------------------------------------|-----|------|----|--------------------|-------|--------------------|-------|--------|------|
|                                     |     | Mean | SD | Mean               | SD    | Mean               | SD    |        |      |
| Adairsville Elementary              | 111 |      |    | 35.45 <sup>+</sup> | 26.66 | 55.98 <sup>+</sup> | 26.77 | 20.53  | 11   |
| Allatoona Elementary                | 71  |      |    | 30.44 <sup>+</sup> | 24.56 | 53.24 <sup>+</sup> | 30.63 | 22.80  | 9    |
| Clear Creek Elementary School       | 87  |      |    | 34.36 <sup>+</sup> | 29.97 | 50.77 <sup>+</sup> | 35.14 | 16.41  | 12   |
| Cloverleaf Elementary               | 100 |      |    | 31.86 <sup>+</sup> | 24.59 | 56.62 <sup>+</sup> | 33.38 | 24.76  | 8    |
| Emerson Elementary School           | 71  |      |    | 28.76 <sup>+</sup> | 20.01 | 55.21 <sup>+</sup> | 27.81 | 26.45  | 3    |
| Euharlee Elementary                 | 85  |      |    | 32.95 <sup>+</sup> | 27.09 | 54.13 <sup>+</sup> | 33.58 | 21.18  | 10   |
| Hamilton Crossing Elementary School | 83  |      |    | 45.66 <sup>+</sup> | 30.58 | 70.59 <sup>+</sup> | 34.31 | 24.93  | 7    |
| Kingston Elementary School          | 78  |      |    | 36.14 <sup>+</sup> | 30.41 | 64.10 <sup>+</sup> | 31.86 | 27.96  | 2    |
| Mission Road Elementary             | 72  |      |    | 44.93 <sup>+</sup> | 29.78 | 70.54 <sup>+</sup> | 32.76 | 25.61  | 5    |
| Pine Log Elementary                 | 53  |      |    | 42.38 <sup>+</sup> | 30.98 | 67.87 <sup>+</sup> | 35.07 | 25.49  | 6    |
| Taylorville Elementary              | 71  |      |    | 38.68 <sup>+</sup> | 24.68 | 67.44 <sup>+</sup> | 28.33 | 28.76  | 1    |
| White Elementary School             | 110 |      |    | 36.70 <sup>+</sup> | 24.27 | 62.60 <sup>+</sup> | 30.35 | 25.90  | 4    |

*Notes.* + = scored at or above benchmark, o = scored below benchmark, - = scored well below benchmark

**Table 34. DIBELS Fall, Winter and Spring mean scores and standard deviations, growth scores and rankings for Grade 2**

|                                     | N   | Fall               |       | Winter             |       | Spring              |       | Growth | Rank |
|-------------------------------------|-----|--------------------|-------|--------------------|-------|---------------------|-------|--------|------|
|                                     |     | Mean               | SD    | Mean               | SD    | Mean                | SD    |        |      |
| Adairsville Elementary              | 110 | 55.15 <sup>+</sup> | 32.82 | 81.43 <sup>+</sup> | 36.62 | 94.75 <sup>+</sup>  | 39.48 | 39.60  | 4    |
| Allatoona Elementary                | 67  | 47.57 <sup>o</sup> | 26.38 | 67.36 <sup>o</sup> | 29.84 | 77.55 <sup>o</sup>  | 31.22 | 29.99  | 12   |
| Clear Creek Elementary School       | 93  | 49.00 <sup>o</sup> | 33.41 | 70.19 <sup>o</sup> | 37.64 | 84.33 <sup>o</sup>  | 40.15 | 35.33  | 9    |
| Cloverleaf Elementary               | 104 | 59.85 <sup>+</sup> | 34.69 | 95.83 <sup>+</sup> | 39.79 | 111.33 <sup>+</sup> | 38.43 | 51.48  | 1    |
| Emerson Elementary School           | 57  | 52.40 <sup>+</sup> | 31.05 | 78.07 <sup>+</sup> | 36.24 | 88.72 <sup>+</sup>  | 35.45 | 36.32  | 8    |
| Euharlee Elementary                 | 88  | 54.99 <sup>+</sup> | 31.80 | 76.03 <sup>+</sup> | 35.89 | 87.89 <sup>+</sup>  | 38.77 | 32.90  | 10   |
| Hamilton Crossing Elementary School | 97  | 56.62 <sup>+</sup> | 35.47 | 75.91 <sup>+</sup> | 35.69 | 87.53 <sup>+</sup>  | 38.13 | 30.91  | 11   |
| Kingston Elementary School          | 81  | 53.38 <sup>+</sup> | 29.81 | 80.41 <sup>+</sup> | 35.98 | 91.98 <sup>+</sup>  | 36.87 | 38.59  | 6    |
| Mission Road Elementary             | 75  | 64.03 <sup>+</sup> | 31.04 | 91.04 <sup>+</sup> | 35.68 | 105.85 <sup>+</sup> | 35.66 | 41.83  | 3    |
| Pine Log Elementary                 | 60  | 54.18 <sup>+</sup> | 27.97 | 79.18 <sup>+</sup> | 36.46 | 97.32 <sup>+</sup>  | 36.13 | 43.13  | 2    |
| Taylorville Elementary              | 76  | 59.78 <sup>+</sup> | 19.33 | 82.83 <sup>+</sup> | 22.45 | 96.66 <sup>+</sup>  | 20.75 | 36.88  | 7    |
| White Elementary School             | 78  | 55.85 <sup>+</sup> | 30.25 | 81.28 <sup>+</sup> | 34.73 | 94.47 <sup>+</sup>  | 34.82 | 38.63  | 5    |

*Notes.* + = scored at or above benchmark, o = scored below benchmark, - = scored well below benchmark

**Table 35. DIBELS Fall, Winter and Spring mean scores and standard deviations, growth scores and rankings for Grade 3**

|                                     | N  | Fall               |       | Winter              |       | Spring              |       | Growth | Rank |
|-------------------------------------|----|--------------------|-------|---------------------|-------|---------------------|-------|--------|------|
|                                     |    | Mean               | SD    | Mean                | SD    | Mean                | SD    |        |      |
| Adairsville Elementary              | 92 | 78.33 <sup>+</sup> | 34.61 | 98.33 <sup>+</sup>  | 36.51 | 113.58 <sup>+</sup> | 36.44 | 35.25  | 3    |
| Allatoona Elementary                | 65 | 67.92 <sup>o</sup> | 31.67 | 93.54 <sup>+</sup>  | 31.41 | 110.06 <sup>+</sup> | 33.42 | 42.14  | 1    |
| Clear Creek Elementary School       | 67 | 73.34 <sup>+</sup> | 29.57 | 94.96 <sup>+</sup>  | 30.54 | 107.63 <sup>+</sup> | 30.77 | 34.28  | 4    |
| Cloverleaf Elementary               | 88 | 77.35 <sup>+</sup> | 35.70 | 94.16 <sup>+</sup>  | 36.44 | 105.51 <sup>+</sup> | 39.86 | 28.16  | 11   |
| Emerson Elementary School           | 59 | 77.71 <sup>+</sup> | 34.99 | 95.25 <sup>+</sup>  | 37.47 | 104.17 <sup>+</sup> | 40.13 | 26.46  | 12   |
| Euharlee Elementary                 | 93 | 70.46 <sup>+</sup> | 34.82 | 88.46 <sup>+</sup>  | 32.45 | 101.35 <sup>+</sup> | 38.64 | 30.89  | 8    |
| Hamilton Crossing Elementary School | 91 | 79.49 <sup>+</sup> | 32.59 | 97.97 <sup>+</sup>  | 34.05 | 113.41 <sup>+</sup> | 36.10 | 33.91  | 5    |
| Kingston Elementary School          | 68 | 72.84 <sup>+</sup> | 30.37 | 90.51 <sup>+</sup>  | 31.77 | 103.44 <sup>+</sup> | 32.93 | 30.60  | 9    |
| Mission Road Elementary             | 76 | 83.83 <sup>+</sup> | 38.50 | 104.64 <sup>+</sup> | 38.64 | 116.79 <sup>+</sup> | 40.88 | 32.96  | 6    |
| Pine Log Elementary                 | 65 | 57.25              | 28.49 | 75.35 <sup>+</sup>  | 30.64 | 85.68 <sup>o</sup>  | 34.14 | 28.43  | 10   |
| Taylorville Elementary              | 90 | 83.87 <sup>+</sup> | 33.99 | 108.98 <sup>+</sup> | 33.18 | 125.66 <sup>+</sup> | 36.52 | 41.79  | 2    |
| White Elementary School             | 86 | 82.41 <sup>+</sup> | 38.09 | 98.71 <sup>+</sup>  | 34.81 | 113.83 <sup>+</sup> | 37.82 | 31.42  | 7    |

*Notes.* + = scored at or above benchmark, o = scored below benchmark, - = scored well below benchmark



**Table 36. DIBELS Fall, Winter and Spring mean scores and standard deviations, growth scores and rankings for Grade 4**

|                                     | N   | Fall                |       | Winter              |       | Spring              |       | Growth | Rank |
|-------------------------------------|-----|---------------------|-------|---------------------|-------|---------------------|-------|--------|------|
|                                     |     | Mean                | SD    | Mean                | SD    | Mean                | SD    |        |      |
| Adairsville Elementary              | 111 | 83.29 <sup>o</sup>  | 32.72 | 95.90 <sup>o</sup>  | 32.47 | 111.08 <sup>o</sup> | 33.23 | 27.79  | 10   |
| Allatoona Elementary                | 62  | 89.53 <sup>o</sup>  | 40.73 | 106.55 <sup>+</sup> | 43.38 | 120.29 <sup>+</sup> | 45.17 | 30.76  | 3    |
| Clear Creek Elementary              | 87  | 89.67 <sup>o</sup>  | 33.65 | 102.94 <sup>o</sup> | 32.07 | 115.41 <sup>+</sup> | 32.19 | 25.75  | 12   |
| Cloverleaf Elementary               | 114 | 96.07 <sup>+</sup>  | 33.24 | 116.03 <sup>+</sup> | 32.05 | 124.87 <sup>+</sup> | 34.05 | 28.80  | 8    |
| Emerson Elementary                  | 53  | 83.57 <sup>o</sup>  | 30.40 | 102.77 <sup>o</sup> | 30.34 | 113.34 <sup>o</sup> | 29.34 | 29.77  | 6    |
| Euharlee Elementary                 | 107 | 98.81 <sup>+</sup>  | 36.02 | 114.32 <sup>+</sup> | 35.78 | 128.65 <sup>+</sup> | 34.94 | 29.84  | 5    |
| Hamilton Crossing Elementary School | 92  | 87.72 <sup>o</sup>  | 36.96 | 103.68 <sup>+</sup> | 35.14 | 117.98 <sup>+</sup> | 34.95 | 30.26  | 4    |
| Kingston Elementary                 | 70  | 90.34 <sup>+</sup>  | 36.30 | 109.16 <sup>+</sup> | 35.61 | 118.26 <sup>+</sup> | 31.09 | 27.91  | 9    |
| Mission Road Elementary             | 67  | 98.85 <sup>+</sup>  | 38.02 | 118.18 <sup>+</sup> | 41.84 | 125.39 <sup>+</sup> | 40.38 | 26.54  | 11   |
| Pine Log Elementary                 | 51  | 86.84 <sup>o</sup>  | 31.13 | 114.51 <sup>+</sup> | 32.57 | 123.90 <sup>+</sup> | 28.77 | 37.06  | 1    |
| Taylorville Elementary              | 78  | 101.79 <sup>+</sup> | 34.34 | 117.99 <sup>+</sup> | 35.79 | 135.63 <sup>+</sup> | 37.39 | 33.83  | 2    |
| White Elementary                    | 75  | 92.95 <sup>+</sup>  | 37.73 | 108.01 <sup>+</sup> | 35.59 | 122.23 <sup>+</sup> | 36.64 | 29.28  | 7    |

*Notes.* + = scored at or above benchmark, o = scored below benchmark, - = scored well below benchmark

**Table 37. DIBELS Fall, Winter and Spring mean scores and standard deviations, growth scores and rankings for Grade 5**

|                                     | N   | Fall                |       | Winter              |       | Spring              |       | Growth | Rank |
|-------------------------------------|-----|---------------------|-------|---------------------|-------|---------------------|-------|--------|------|
|                                     |     | Mean                | SD    | Mean                | SD    | Mean                | SD    |        |      |
| Adairsville Elementary              | 91  | 118.15 <sup>+</sup> | 33.83 | 128.96 <sup>+</sup> | 32.52 | 138.57 <sup>+</sup> | 35.38 | 20.42  | 6    |
| Allatoona Elementary                | 60  | 107.32 <sup>o</sup> | 35.83 | 118.87 <sup>o</sup> | 34.81 | 125.40 <sup>o</sup> | 35.45 | 18.08  | 9    |
| Clear Creek Elementary School       | 100 | 104.49 <sup>o</sup> | 36.96 | 119.81 <sup>-</sup> | 35.18 | 129.05 <sup>o</sup> | 38.28 | 24.56  | 2    |
| Cloverleaf Elementary               | 94  | 94.69 <sup>-</sup>  | 34.63 | 111.90 <sup>o</sup> | 32.94 | 118.00 <sup>o</sup> | 34.87 | 23.31  | 3    |
| Emerson Elementary                  | 67  | 95.61 <sup>-</sup>  | 38.80 | 110.91 <sup>o</sup> | 35.45 | 114.43 <sup>o</sup> | 40.55 | 18.82  | 8    |
| Euharlee Elementary                 | 97  | 115.76 <sup>+</sup> | 34.91 | 128.14 <sup>+</sup> | 33.03 | 132.46 <sup>+</sup> | 34.54 | 16.70  | 11   |
| Hamilton Crossing Elementary School | 98  | 112.53 <sup>+</sup> | 36.23 | 126.91 <sup>+</sup> | 34.00 | 133.74 <sup>+</sup> | 37.82 | 21.21  | 5    |
| Kingston Elementary                 | 85  | 111.88 <sup>+</sup> | 34.99 | 127.84 <sup>+</sup> | 32.70 | 131.49 <sup>+</sup> | 35.69 | 19.61  | 7    |
| Mission Road Elementary             | 72  | 98.47 <sup>o</sup>  | 29.01 | 122.35 <sup>+</sup> | 31.51 | 127.28 <sup>o</sup> | 32.49 | 28.81  | 1    |
| Pine Log Elementary                 | 69  | 102.94 <sup>o</sup> | 35.67 | 113.96 <sup>o</sup> | 32.25 | 118.28 <sup>o</sup> | 34.62 | 15.33  | 12   |
| Taylorville Elementary              | 93  | 121.41 <sup>+</sup> | 34.15 | 134.75 <sup>+</sup> | 32.12 | 138.48 <sup>+</sup> | 37.11 | 17.08  | 10   |
| White Elementary                    | 90  | 104.98 <sup>o</sup> | 38.80 | 120.50 <sup>+</sup> | 37.10 | 126.66              | 37.55 | 21.68  | 4    |

*Notes.* + = scored at or above benchmark, o = scored below benchmark, - = scored well below benchmark

# **Bleckley County**

Table 38 displays demographic information for each school in Bleckley County. Across schools, 53-65% of the students are identified as being economically disadvantaged, 12-18% of students have disabilities, and 1% of students have limited English proficiency. Table 39 displays school-level scores for implementation of the GLP for all Elementary, Middle and High Schools. Data was only available for Bleckley County Elementary School. Bleckley Elementary School reported a high degree of implementation of the various aspects of interest (leadership, continuity, assessment, best, practices, response-to-intervention, professional development). Table 39 displays the program choices and strategies used by Bleckley County schools. Generally, evidence-based instructional strategies were implemented instead of purchasing commercial reading and writing products. Additionally web-based resources were used for finding curriculum materials, assessment, lesson plans and activities. DIBELS assessment data was not useable for Bleckley County. Therefore, only SRI data will be discussed.

Table 41 presents the SRI Fall, Winter and Spring scores for grades 4 through 12 in Bleckley County. This description will identify which schools fell *above, on or below grade level* according to the Scholastic Reading Counts student placement guide ([SRC Placement Guide](#)), and discuss growth trends for each school. All grade levels made significant gains in comprehension except Grade 12. In Grades 4 and 5, Bleckley County Elementary School started out *below grade level (Basic 1 and 2, respectively)* but ended the year *on grade level (low proficient)*. These are excellent gains that are very encouraging. The choices at the elementary level appear to be helpful for supporting improvements in reading comprehension. Across middle and high school, all grades scored *on grade-level*. Grade 7 scored *low proficient*, while

all other grades scored *proficient*. These are encouraging scores for the middle and high schools, indicating that Bleckley County's comprehension achievement is consistent with grade level.

**Table 38. School-level Demographics for Bleckley**

| School                            | Cohort | Total Student Count | ED Count | ED % | SWD Count | SWD % | LEP Count | LEP % |
|-----------------------------------|--------|---------------------|----------|------|-----------|-------|-----------|-------|
| Bleckley County Elementary School | 2      | 529                 | 333      | 63   | 97        | 18    | 6         | 1     |
| Bleckley County High School       | 2      | 682                 | 361      | 53   | 85        | 12    | 10        | 1     |
| Bleckley County Primary School    | 2      | 778                 | 505      | 65   | 107       | 14    | 8         | 1     |
| Bleckley Middle School            | 2      | 566                 | 339      | 60   | 89        | 16    | 6         | 1     |

**Table 39. School-level Scores of Categories of Implementation of the Georgia Literacy Plan**

| School                            | Leadership Composite | Continuity Composite | Assessment Composite     | Best Practices Composite | RTI Composite | PD Composite |
|-----------------------------------|----------------------|----------------------|--------------------------|--------------------------|---------------|--------------|
| Bleckley County Primary School    |                      |                      | <i>Data not provided</i> |                          |               |              |
| Bleckley County Elementary School | 5.83                 | 5.93                 | 6.00                     | 5.57                     | 6.00          | 5.89         |
| Bleckley Middle School            |                      |                      | <i>Data not provided</i> |                          |               |              |
| Bleckley County High School       |                      |                      | <i>Data not provided</i> |                          |               |              |

**Table 40. Program choices for whole group and small group instruction for each elementary school in Bleckley County**

|                             | Whole Class Programs & Strategies<br>(Tier 1)  | Small Group Programs<br>(Tier 2)  |
|-----------------------------|--|---|
| Bleckley County Primary     | <i>Programs:</i> Reading First Phonics Kits, Pebble Go Website, More Starfall Website, Lexia Software  | Orton Gillingham, Webber Core Curriculum, Hear Builder  |
|                             | <i>Strategies:</i> Differentiated Instruction, Flexible Grouping, Graphic Organizers, Interactive Read Alouds, Shared Reading, Writing Block, Exemplars, Rubrics Letter Tiles (Kindergarten) | <i>Strategies:</i> Vocabulary Cards   |
| Bleckley County Elementary  | <i>Strategies:</i> preferential seating, peer tutoring, visual aids, graphic organizers, repeat directions, provide exemplars, Think-Pair-Share, chunking new words, differentiation         | SRA Reading Laboratory, Reading First, Orton Gillingham, Vocab Journey-Sopris Learning, computer assisted instruction |
| Bleckley Middle School      | <i>Data not provided</i>   |   |
| Bleckley County High School | <i>Data not provided</i>   |   |

*Notes.* + = scored above grade level, o = scored on grade level, - = scored below grade level

**Table 41. SRI Fall, Winter and Spring mean scores and standard deviations, growth scores and rankings**

|                                   | N   | Fall                 |        | Winter               |        | Spring               |        | Growth |
|-----------------------------------|-----|----------------------|--------|----------------------|--------|----------------------|--------|--------|
|                                   |     | Mean                 | SD     | Mean                 | SD     | Mean                 | SD     |        |
| <i>Grade 4</i>                    |     |                      |        |                      |        |                      |        |        |
| Bleckley County Elementary School | 123 | 483.64 <sup>-</sup>  | 214.52 | 581.67 <sup>-</sup>  | 211.15 | 663.19 <sup>o</sup>  | 218.43 | 179.54 |
| <i>Grade 5</i>                    |     |                      |        |                      |        |                      |        |        |
| Bleckley County Elementary School | 153 | 647.56 <sup>-</sup>  | 233.98 | 712.20 <sup>o</sup>  | 231.89 | 770.12 <sup>o</sup>  | 235.18 | 122.56 |
| <i>Grade 6</i>                    |     |                      |        |                      |        |                      |        |        |
| Bleckley Middle School            |     | Data not available   |        |                      |        |                      |        |        |
| <i>Grade 7</i>                    |     |                      |        |                      |        |                      |        |        |
| Bleckley Middle School            | 152 | 821.61 <sup>-</sup>  | 217.13 | 885.20 <sup>o</sup>  | 239.97 | 893.88 <sup>o</sup>  | 281.76 | 72.27  |
| <i>Grade 8</i>                    |     |                      |        |                      |        |                      |        |        |
| Bleckley Middle School            | 153 | 941.16 <sup>o</sup>  | 202.57 | 966.78 <sup>o</sup>  | 205.65 | 982.03 <sup>o</sup>  | 215.57 | 40.88  |
| <i>Grade 9</i>                    |     |                      |        |                      |        |                      |        |        |
| Bleckley County High School       | 157 | 966.99 <sup>-</sup>  | 234.15 | 995.01 <sup>-</sup>  | 241.10 | 1018.47 <sup>o</sup> | 246.67 | 51.48  |
| <i>Grade 10</i>                   |     |                      |        |                      |        |                      |        |        |
| Bleckley County High School       | 130 | 1033.67 <sup>o</sup> | 226.51 | 1051.24 <sup>o</sup> | 227.24 | 1080.29 <sup>o</sup> | 226.80 | 46.62  |
| <i>Grade 11</i>                   |     |                      |        |                      |        |                      |        |        |
| Bleckley County High School       | 117 | 1109.58 <sup>o</sup> | 210.86 | 1133.94 <sup>o</sup> | 223.93 | 1124.79 <sup>o</sup> | 230.07 | 15.21  |
| <i>Grade 12</i>                   |     |                      |        |                      |        |                      |        |        |
| Bleckley County High School       | 95  | 1111.04 <sup>o</sup> | 199.99 | 1120.55 <sup>o</sup> | 242.55 | 1119.94 <sup>o</sup> | 249.09 | 8.89   |

*Notes.* + = scored above grade level, o = scored on grade level, - = scored below grade level



# **Brantley County**

Table 42 displays demographic information for each school in Brantley County. Across schools, 49-81% of the students are identified as being economically disadvantaged, 11-18% of students have disabilities, and 0-2% of students are have limited English proficiency. Table 43 displays school-level scores for implementation of the Georgia Literacy plan for all Elementary, Middle and High Schools. On average, most schools report a moderate to high degree of implementation of the various aspects of interest (leadership, continuity, assessment, best practices, response-to-intervention, professional development). Notable low scores were reported from Brantley High School. This school reported a moderate to below moderate level of implementation of all aspects of the plan. Specifically, Brantley County High School reported the lowest level of leadership, second lowest level of continuity (Waynesville Primary reported the lowest level of continuity), and the lowest in all other aspects. It might be useful to investigate the reasons why implementation was low and how it can be improved. Atkinson and Nahunta Elementary schools reported the highest implementation across all categories for elementary schools. These schools might provide an interesting model to investigate.

Table 44 reports program choices and strategies across schools. Generally, few programs were selected to use for whole class instruction. However, if a program was purchased it was most often *Study Island*. A reliance on evidence based strategies was used to promote high-quality whole class instruction. For small group instruction, *Lexia* and *Starfall* were popular choices; however, there were some unique choices among schools. Very few non-commercial evidence based strategies were reported for small group instruction.

Table 45 reports the school-level ranking scores for DIBELS at each grade and the pooled rankings for Kindergarten to Grade 2, Grade 3 to 5 and, overall, for K-5. From Kindergarten to Grade 2, Hoboken Elementary School experienced the most growth, and

Nahunta and Waynesville Primary Schools were tied for second. Across Grade 3 to 5, Hoboken, again, experienced the most growth, Waynesville was second, and Nahunta was third. Overall, across the elementary grades Hoboken experienced the most growth, Waynesville was second, and Nahunta was third.

Tables 46 present the DIBELS scores for Fall, Winter, and Spring scores and rankings from Kindergarten through Grade 5. This description will identify which schools fell *above, below or well below benchmarks* according to the DIBELS Next Assessment manual ([DIBELS Manual](#), 2012), and discuss growth trends for each school. In Kindergarten, all schools scored *at or above benchmark* in fall and spring. All schools made gains, but Waynesville made significantly more gains than Hoboken or Nahunta.

In Grade 1, Hoboken, Nahunta and Waynesville scored *at or above benchmark* in the fall and spring. It is important to note that each school significantly increased performance, and all school grew at about the same rate.

In Grade 2, all schools made significant improvements, but Hoboken made significantly more improvements than Nahunta and Waynesville. Furthermore, all schools scored *at or above proficiency* in the fall and spring. In Grade 3, all schools made significant improvements but Hoboken and Waynesville made significantly more gains than Nahunta. At the end of Grade 3, Hoboken and Waynesville performed *at or above grade level*, and Nahunta performed *below grade level*.

In Grade 4, all school made significant gains and Atkinson made significantly greater gains than Hoboken and Nahunta. However, despite these great gains, Atkinson's spring performance was still *below grade level*, while Hoboken and Nahunta performed *at or above*

*grade level*. In Grade 5, all schools made significant gains, fairly equivalent to one another. All schools performed *below grade level* on the Fall and Spring assessments.

Table 47 presents the SRI Fall, Winter and Spring scores for grade 4 through 12. In Brantley County. This description will identify which schools fell *above, on or below grade level* according to the Scholastic Reading Counts student placement guide ([SRC Placement Guide](#)), and discuss growth trends for each school. All grade levels made significant gains in comprehension, except for grade 5. In Grade 6 Hoboken made significantly more gains than Atkinson or Nahunta. Additionally, all schools scored *on grade level* across grades 4 through 12.

**Table 42. School-level demographics for Brantley**

| School                 | Cohort | Total Student<br>Count | ED<br>Count | ED % | SWD Count | SWD % | LEP<br>Count | LEP<br>% |
|------------------------|--------|------------------------|-------------|------|-----------|-------|--------------|----------|
| Atkinson Elementary    | 1      | 331                    | 268         | 81   | 58        | 18    | 1            | 0        |
| Brantley County High   | 1      | 1034                   | 519         | 50   | 110       | 11    | 3            | 0        |
| Brantley County Middle | 1      | 588                    | 339         | 58   | 68        | 12    | 1            | 0        |
| Hoboken Elementary     | 1      | 651                    | 317         | 49   | 71        | 11    | 14           | 2        |
| Nahunta Elementary     | 1      | 304                    | 199         | 65   | 41        | 13    | 1            | 0        |
| Nahunta Primary        | 1      | 513                    | 264         | 51   | 61        | 12    | 6            | 1        |
| Waynesville Primary    | 2      | 510                    | 391         | 77   | 58        | 11    | 0            | 0        |

**Table 43. School-level scores of categories of implementation of the Georgia Literacy Plan**

|                        | Leadership<br>Composite | Continuity<br>Composite | Assessment<br>Composite | Best<br>Practices<br>Composite | RTI<br>Composite | PD<br>Composite |
|------------------------|-------------------------|-------------------------|-------------------------|--------------------------------|------------------|-----------------|
| Atkinson Elementary    | 5.07                    | 4.36                    | 4.74                    | 4.95                           | 5.60             | 5.00            |
| Brantley County High   | 3.43                    | 3.85                    | 2.94                    | 4.00                           | 2.75             | 3.22            |
| Brantley County Middle | 4.73                    | 4.29                    | 4.53                    | 4.78                           | 5.57             | 4.22            |
| Hoboken Elementary     | 4.80                    | 4.07                    | 4.58                    | 4.62                           | 5.20             | 3.67            |
| Nahunta Elementary     | 4.57                    | 4.21                    | 4.47                    | 5.00                           | 5.60             | 4.56            |
| Nahunta Primary        | 5.10                    | 4.62                    | 4.68                    | 5.19                           | 5.67             | 4.22            |
| Waynesville Primary    | 4.37                    | 3.64                    | 5.42                    | 4.10                           | 5.80             | 3.44            |

**Table 44. Program choices for whole group and small group instruction for each elementary school in Brantley County**

|                            | Whole Class<br>(Tier 1)  | Small Groups<br>(Tier 2)   |
|----------------------------|--|--|
| Atkinson Elementary School | <i>Programs:</i> Study Island, Web Quest, Vocabulary City,<br><i>Strategies:</i> Self-Questioning , Station Teaching Centers, Word Mapping, Differentiation, Paraphrasing, Summarizing, Coral Reading, Fluency Practice, Repeated Reading, Sight Word Review, Paired Reading | <i>Programs:</i> Lexia, Vocabulary City, Khan Academy, Study Island, Learn Zillion <i>Strategies:</i> Paired Reading , Sight Word Review |
| Hoboken Elementary School  | <i>Strategies:</i> Graphic Organizers, Small group instruction, Collaborative pairs, Acceleration/Preview strategies, Differentiated instruction, choral reading, PALS   | <i>Programs:</i> Wilson, Foundations, SRA Direct Instruction, Lexia, Study Island, PALS  |
| Nahunta Elementary School  | <i>Programs:</i> Study Island<br><i>Strategies:</i> Differentiation, Activating Strategies, Summarizing Strategies, Distributed Summarizing, Distributed Guided Practice, Writing Across the Curriculum  | <i>Programs:</i> Lexia, Direct Instruction (SRA), Study Island (specific skills)   |
| Nahunta Primary School     | <i>Strategies:</i> differentiation, standards-based instruction, specific skill practice on computer sites/programs  | <i>Programs:</i> Lexia, Hop N' Pop (sight words), Speedy (can use with any skill)  |
| Waynesville Primary School | <i>Programs:</i> Starfall, Saxon <i>Strategies:</i> Small group, reading groups , Leveled Reading Groups   | <i>Programs:</i> Lexia, Starfall, Reading Eggs, Saxon <i>Strategies:</i> Repeated Reading Groups   |

**Table 45. Summary of school-level growth rankings for DIBELS**

|                            | Kindergarten | Grade 1 | Grade 2 | K to G2<br>Pooled | Grade 3 | Grade 4 | Grade 5 | G3 to 5<br>Pooled | K to G5<br>Pooled |
|----------------------------|--------------|---------|---------|-------------------|---------|---------|---------|-------------------|-------------------|
| Hoboken Elementary School  | 2            | 1       | 1       | 1                 | 2       | 1       | 1       | 1                 | 1                 |
| Nahunta Primary School     | 3            | 2       | 2       | 2                 | 3       | 3       | 2       | 3                 | 3                 |
| Waynesville Primary School | 1            | 3       | 3       | 2                 | 1       | 2       | 3       | 2                 | 2                 |

**Table 46. DIBELS Fall, Winter and Spring mean scores and standard deviations, growth scores and rankings for Kindergarten to Grade 5**

|                            | N  | Fall                |       | Winter              |       | Spring              |       | Growth | Rank |
|----------------------------|----|---------------------|-------|---------------------|-------|---------------------|-------|--------|------|
|                            |    | Mean                | SD    | Mean                | SD    | Mean                | SD    |        |      |
| <i>Kindergarten</i>        |    |                     |       |                     |       |                     |       |        |      |
| Hoboken Elementary School  | 66 | 39.29 <sup>+</sup>  | 24.94 | 135.35 <sup>+</sup> | 43.00 | 136.91 <sup>+</sup> | 40.31 | 97.62  | 2    |
| Nahunta Primary School     | 79 | 32.61 <sup>+</sup>  | 21.41 | 144.38 <sup>+</sup> | 52.98 | 129.71 <sup>+</sup> | 37.80 | 97.10  | 3    |
| Waynesville Primary School | 78 | 42.23 <sup>+</sup>  | 25.22 | 144.46 <sup>+</sup> | 54.32 | 150.49 <sup>+</sup> | 42.13 | 108.26 | 1    |
| <i>Grade 1</i>             |    |                     |       |                     |       |                     |       |        |      |
| Hoboken Elementary School  | 72 |                     |       | 37.22 <sup>+</sup>  | 26.50 | 62.18 <sup>+</sup>  | 32.56 | 24.96  | 1    |
| Nahunta Primary School     | 85 |                     |       | 32.18 <sup>+</sup>  | 28.71 | 52.98 <sup>+</sup>  | 30.05 | 20.80  | 3    |
| Waynesville Primary School | 85 |                     |       | 34.25 <sup>+</sup>  | 22.62 | 58.40 <sup>+</sup>  | 26.18 | 24.15  | 2    |
| <i>Grade 2</i>             |    |                     |       |                     |       |                     |       |        |      |
| Hoboken Elementary School  | 73 | 68.37 <sup>+</sup>  | 25.50 | 99.77 <sup>+</sup>  | 30.18 | 115.01 <sup>+</sup> | 31.78 | 46.64  | 1    |
| Nahunta Primary School     | 92 | 54.26 <sup>+</sup>  | 30.94 | 75.85 <sup>+</sup>  | 34.99 | 94.02 <sup>+</sup>  | 35.90 | 39.76  | 2    |
| Waynesville Primary School | 91 | 59.15 <sup>+</sup>  | 24.99 | 84.97 <sup>+</sup>  | 31.58 | 95.67 <sup>+</sup>  | 32.47 | 36.52  | 3    |
| <i>Grade 3</i>             |    |                     |       |                     |       |                     |       |        |      |
| Hoboken Elementary School  | 67 | 84.72 <sup>+</sup>  | 30.92 | 101.93 <sup>+</sup> | 35.68 | 116.00 <sup>+</sup> | 35.95 | 31.28  | 2    |
| Nahunta Primary School     | 66 | 76.80 <sup>+</sup>  | 31.82 | 87.82 <sup>+</sup>  | 31.90 | 98.26 <sup>o</sup>  | 30.94 | 21.45  | 3    |
| Waynesville Primary School | 60 | 84.10 <sup>+</sup>  | 31.16 | 110.35 <sup>+</sup> | 31.33 | 118.52 <sup>+</sup> | 32.04 | 34.42  | 1    |
| <i>Grade 4</i>             |    |                     |       |                     |       |                     |       |        |      |
| Atkinson Elementary School | 91 | 77.86 <sup>o</sup>  | 34.28 | 93.96 <sup>o</sup>  | 32.73 | 111.58 <sup>o</sup> | 37.49 | 33.73  | 1    |
| Hoboken Elementary School  | 65 | 96.15 <sup>+</sup>  | 32.07 | 115.28 <sup>+</sup> | 30.48 | 123.95 <sup>+</sup> | 31.71 | 27.80  | 3    |
| Nahunta Elementary School  | 86 | 92.20 <sup>+</sup>  | 34.56 | 108.73 <sup>+</sup> | 31.89 | 120.44 <sup>+</sup> | 33.92 | 28.24  | 2    |
| <i>Grade 5</i>             |    |                     |       |                     |       |                     |       |        |      |
| Atkinson Elementary School | 73 | 100.21 <sup>o</sup> | 33.63 | 114.99 <sup>o</sup> | 32.01 | 122.21 <sup>o</sup> | 36.22 | 22.00  | 1    |
| Hoboken Elementary School  | 64 | 104.73 <sup>o</sup> | 36.69 | 118.95 <sup>o</sup> | 37.25 | 122.22 <sup>o</sup> | 40.05 | 17.48  | 2    |
| Nahunta Elementary School  | 79 | 109.08 <sup>o</sup> | 39.06 | 123.92 <sup>+</sup> | 35.45 | 126.18 <sup>o</sup> | 41.61 | 17.10  | 3    |

*Notes.* + = scored at or above benchmark, o = scored below benchmark, - = scored well below benchmark



**Table 47. SRI Fall, Winter and Spring mean scores and standard deviations, growth scores and rankings**

|                               | N   | Fall     | Winter |          | Spring |          | Growth | Rank   |    |
|-------------------------------|-----|----------|--------|----------|--------|----------|--------|--------|----|
|                               |     | Mean     | SD     | Mean     | SD     | Mean     |        |        | SD |
| <i>Grade 4</i>                |     |          |        |          |        |          |        |        |    |
| Atkinson Elementary School    | 84  | 656.15°  | 234.40 | 664.73°  | 224.82 | 685.13°  | 226.72 | 28.98  |    |
| <i>Grade 5</i>                |     |          |        |          |        |          |        |        |    |
| Atkinson Elementary School    | 69  | 762.52°  | 262.76 | 771.33°  | 239.85 | 781.58°  | 229.72 | 19.06  |    |
| <i>Grade 6</i>                |     |          |        |          |        |          |        |        |    |
| Atkinson Elementary School    | 88  | 820.27°  | 275.45 | 859.15°  | 256.20 | 877.33°  | 255.56 | 57.06  | 3  |
| Hoboken Elementary School     | 71  | 821.58°  | 215.95 | 896.79°  | 217.84 | 944.23°  | 233.03 | 122.65 | 1  |
| Nahunta Elementary School     | 71  | 807.90°  | 231.22 | 845.32°  | 221.08 | 871.32°  | 244.05 | 63.42  | 2  |
| <i>Grade 7</i>                |     |          |        |          |        |          |        |        |    |
| Brantley County Middle School | 216 | 896.69°  | 274.03 | 955.50°  | 266.73 | 991.00°  | 263.83 | 94.31  |    |
| <i>Grade 8</i>                |     |          |        |          |        |          |        |        |    |
| Brantley County Middle School | 241 | 974.09°  | 253.45 | 1023.93° | 240.82 | 1061.94° | 236.07 | 87.85  |    |
| <i>Grade 9</i>                |     |          |        |          |        |          |        |        |    |
| Brantley County High School   | 236 | 1029.62° | 229.03 | 1046.28° | 220.01 | 1085.05° | 222.03 | 55.43  |    |
| <i>Grade 10</i>               |     |          |        |          |        |          |        |        |    |
| Brantley County High School   | 221 | 1085.76° | 230.10 | 1104.48° | 235.95 | 1136.30° | 231.38 | 50.54  |    |
| <i>Grade 11</i>               |     |          |        |          |        |          |        |        |    |
| Brantley County High School   | 199 | 1144.24° | 242.15 | 1152.97° | 236.90 | 1185.71° | 224.94 | 41.47  |    |
| <i>Grade 12</i>               |     |          |        |          |        |          |        |        |    |
| Brantley County High School   | 174 | 1167.84° | 240.16 | 1179.87° | 243.16 | 1194.19° | 242.76 | 26.35  |    |

Notes. + = scored above grade level, o = scored on grade level, - = scored below grade level

# **Cartersville City**

Table 48 displays demographic information for each school in Cartersville City. Across schools, 45-68% of the students are identified as being economically disadvantaged, 7-13% of students have disabilities, and 5-18% of students are have limited English proficiency. Cartersville did not provide data regarding school-level implementation of the Georgia Literacy plan, nor about programs and strategies implemented.

Tables 49 present the DIBELS scores for Fall, Winter and Spring scores and rankings from Kindergarten through Grade 5. This description will identify which schools fell *above*, *below* or *well below benchmarks* according to the DIBELS Next Assessment manual ([DIBELS Manual](#), 2012), and discuss growth trends for each school. From Kindergarten to Grade 5 all schools made significant gains. Furthermore, from Kindergarten to Grade 5 average performance scores were *at or above benchmark*.

Table 50 presents the SRI Fall, Winter, and Spring scores for grade 4 through 12. This description will identify which schools fell *above*, *on or below grade level* according to the Scholastic Reading Counts student placement guide ([SRC Placement Guide](#)), and discuss growth trends for each school. All grade levels in Cartersville Middle School made significant gains in comprehension. Furthermore, Grades 6 through 8 performed *on grade level*. However, Cartersville High School reported a significant decrease in performance in Grades 10 and 12, and made no significant changes in Grade 11. Grades 9 through 11 performed *on grade level* and grade 12 performed *below grade level*.

**Table 48. Cartersville Demographics**

| School                         | Cohort | Total Student<br>Count | ED<br>Count | ED % | SWD Count | SWD % | LEP<br>Count | LEP<br>% |
|--------------------------------|--------|------------------------|-------------|------|-----------|-------|--------------|----------|
| Cartersville Elementary School | 1      | 1076                   | 666         | 62   | 106       | 10    | 193          | 18       |
| Cartersville High School       | 1      | 1172                   | 528         | 45   | 79        | 7     | 61           | 5        |
| Cartersville Middle School     | 1      | 1061                   | 612         | 58   | 118       | 11    | 137          | 13       |
| Cartersville Primary School    | 1      | 1199                   | 812         | 68   | 152       | 13    | 216          | 18       |

**Table 49. DIBELS Fall, Winter and Spring mean scores and standard deviations, growth scores and rankings for Kindergarten to Grade 5**

|                                | N   | Fall                |       | Winter              |       | Spring              |       | Growth |
|--------------------------------|-----|---------------------|-------|---------------------|-------|---------------------|-------|--------|
|                                |     | Mean                | SD    | Mean                | SD    | Mean                | SD    |        |
| <i>Kindergarten</i>            |     |                     |       |                     |       |                     |       |        |
| Cartersville Primary School    | 254 | 64.21 <sup>+</sup>  | 30.70 | 173.19 <sup>+</sup> | 49.68 | 165.41 <sup>+</sup> | 45.49 | 101.20 |
| <i>Grade 1</i>                 |     |                     |       |                     |       |                     |       |        |
| Cartersville Primary School    |     |                     |       | 45.77 <sup>+</sup>  | 29.25 | 65.49 <sup>+</sup>  | 31.40 | 19.72  |
| <i>Grade 2</i>                 |     |                     |       |                     |       |                     |       |        |
| Cartersville Primary School    | 291 | 73.82 <sup>+</sup>  | 31.49 | 86.87 <sup>+</sup>  | 32.98 | 100.41 <sup>+</sup> | 36.81 | 26.59  |
| <i>Grade 3</i>                 |     |                     |       |                     |       |                     |       |        |
| Cartersville Elementary School | 279 | 89.42 <sup>+</sup>  | 36.87 |                     |       | 110.94 <sup>+</sup> | 36.99 | 21.52  |
| <i>Grade 4</i>                 |     |                     |       |                     |       |                     |       |        |
| Cartersville Elementary School | 321 | 103.62 <sup>+</sup> | 37.31 |                     |       | 126.57 <sup>+</sup> | 35.22 | 22.95  |
| <i>Grade 5</i>                 |     |                     |       |                     |       |                     |       |        |
| Cartersville Elementary School | 303 | 122.56 <sup>+</sup> | 37.26 |                     |       | 136.64 <sup>+</sup> | 37.39 | 14.08  |

Notes. + = scored at or above benchmark, o = scored below benchmark, - = scored well below benchmark

**Table 50. SRI Fall, Winter and Spring mean scores and standard deviations, growth scores and rankings**

|                            | N   | Fall                 |        | Winter               |        | Spring               |        | Growth  |
|----------------------------|-----|----------------------|--------|----------------------|--------|----------------------|--------|---------|
|                            |     | Mean                 | SD     | Mean                 | SD     | Mean                 | SD     |         |
| <i>Grade 6</i>             |     |                      |        |                      |        |                      |        |         |
| Cartersville Middle School | 274 | 878.16 <sup>o</sup>  | 241.38 | 872.93 <sup>o</sup>  | 256.86 | 872.93 <sup>o</sup>  | 256.86 | -5.23   |
| <i>Grade 7</i>             |     |                      |        |                      |        |                      |        |         |
| Cartersville Middle School | 288 | 972.09 <sup>o</sup>  | 253.28 | 994.07 <sup>o</sup>  | 248.03 | 1021.14 <sup>o</sup> | 248.04 | 49.05   |
| <i>Grade 8</i>             |     |                      |        |                      |        |                      |        |         |
| Cartersville Middle School | 271 | 1064.62 <sup>o</sup> | 267.14 | 1071.02 <sup>o</sup> | 260.34 | 1101.58 <sup>o</sup> | 255.57 | 36.97   |
| <i>Grade 9</i>             |     |                      |        |                      |        |                      |        |         |
| Cartersville High School   | 219 | 1085.65 <sup>o</sup> | 244.38 | 1093.94 <sup>o</sup> | 237.63 | 1092.77 <sup>o</sup> | 238.08 | 7.12    |
| <i>Grade 10</i>            |     |                      |        |                      |        |                      |        |         |
| Cartersville High School   | 163 | 1218.79 <sup>o</sup> | 192.14 | 1220.83 <sup>o</sup> | 205.38 | 1201.72 <sup>o</sup> | 244.38 | -17.07  |
| <i>Grade 11</i>            |     |                      |        |                      |        |                      |        |         |
| Cartersville High School   | 119 | 1188.55 <sup>o</sup> | 218.54 | 1197.88 <sup>o</sup> | 224.59 | 1179.39 <sup>o</sup> | 261.60 | -9.16   |
| <i>Grade 12</i>            |     |                      |        |                      |        |                      |        |         |
| Cartersville High School   | 126 | 1114.30 <sup>o</sup> | 263.68 | 1075.90 <sup>o</sup> | 271.73 | 964.26 <sup>-</sup>  | 347.98 | -150.04 |

*Notes.* + = scored above grade level, o = scored on grade level, - = scored below grade level

# **Clarke County**

Table 51 displays demographic information for each school in Clarke County. Across schools, 67-91% of the students are identified as being economically disadvantaged, 8-17% of students have disabilities, and 6-51% of students have limited English proficiency. Table 52 displays school-level scores for implementation of the Georgia Literacy plan for all Elementary, Middle and High Schools. On average, most schools report a moderate to high degree of implementation of the various aspects of interest (leadership, continuity, assessment, best practices, response-to-intervention, professional development). Notable low scores were reported from Cedar Shoals High School. This school reported a moderate level of implementation of all aspects of the plan. Specifically, Cedar Shoals High School reported the lowest levels of leadership, continuity, assessment, and response to intervention. Colie Middle School reported the lowest level of implementing best practices, and Clarke Middle School reported the lowest level of implementation of professional development. It might be useful to discuss the reasons why implementation was low and how it could be improved. Fowler and Oglethorpe Elementary Schools reported the highest implementation across all categories for elementary schools. These schools might provide useful models.

Tables 53 presents the program choices and strategies implemented by different schools in Clarke County. A combination of products and strategies were used for whole group and small group instruction. Popular product choices for whole group and small group instruction were Readwell, Ticket to Read, and Fast-For-Word. Additional choices for small group instruction were Success Maker, Voyager Passport. Additionally, several evidence-based strategies were implemented, such as interactive read alouds, guided reading, and targeted phonics instruction and word study.

Table 54 reports the school-level ranking scores for DIBELS at each grade and the pooled rankings for Kindergarten to Grade 2, Grade 3 to 5 and, overall, for K-5. Oglethorpe Avenue and Howard B. Stroud both experienced the most growth from Kindergarten to Grade 2. While, Alps Road, Judia Jackson Harris and Fowler Drive were ranked, 2<sup>nd</sup>, 3<sup>rd</sup>, and 4<sup>th</sup>, respectively. From Grades 3 to 5, Alps Road, Judia Jackson Harris, and Folwer Drive were ranked 1<sup>st</sup>, 2<sup>nd</sup> and 3<sup>rd</sup> in terms of growth, while Howard B. Stroud and Oglethorpe Avenue were tied for 4<sup>th</sup>. Finally, across the elementary grades, Alps Road ranked 1<sup>st</sup>, Howard B. Stroud, Judia Jackson Harris and Oglethorpe Avenue were all tied for second, and Fowler Drive ranked third. Table 55 presents the school-level ranking scores for SRI for grades 6, 7 and 8 and then pooled across those grades. Overall, Burney-Harris-Lyons was ranked first in terms of growth, Clarke was second, and Coile was third.

Table 56 presents the DIBELS scores for Fall, Winter, and Spring with rankings from Kindergarten through Grade 2. This description will identify which schools fell *at or above*, *below or well below benchmarks* according to the DIBELS Next Assessment manual ([DIBELS Manual](#), 2012), and discuss growth trends for each school. For Kindergarten all schools made significant improvements. Also, all schools performed *at or above benchmark* on the Spring assessment. In Grade 1, all schools made significant gains. However, Oglethorpe and Fowler Drive made significantly smaller gains than the rest of the schools. All schools performed *at or above benchmark* on the Spring assessment. In Grade 2, all schools made significant gains, and no one school made significantly more gains than another. Only Alps Road scored *at or above benchmark*; all other schools scored *below benchmark*.

Table 57 presents the DIBELS scores for Fall, Winter and Spring scores and rankings from Grade 2 through 5. This description will identify which schools fell *at or above*, *below or*



*well below benchmarks* according to the DIBELS Next Assessment manual ([DIBELS Manual](#), 2012), and discuss growth trends for each school. In Grade 3, all schools made significant gains. Alps Road scored *at or above benchmark*, while all other schools scored *below benchmark*. In Grade 4, all schools made significant gains. Oglethorpe Ave was the only school to score *well below benchmark*, while all other schools scored *below benchmark*. In Grade 5, all schools made significant gains. All schools scored *below benchmark* on the Spring assessment. However, 4 of the 5 schools increased from *well below benchmark* from the Fall assessment. Notable progress is occurring despite low scores in the Spring.

Table 58 presents the SRI Fall, Winter, and Spring scores for grade 3 through 8 in Clarke County. This description will identify which schools fell *above, on or below grade level* according to the Scholastic Reading Counts student placement guide ([SRC Placement Guide](#)), and discuss growth trends for each school. Winterville Elementary made significant gains across grades 3 through 5. Additionally, Winterville went from scoring *below grade level* to *on grade level* from the Fall to Spring assessments. In grades 6, Burney-Harris-Lyons and Clarke Middle Schools made significant progress, while Coile Middle School had a significant decrease in performance. Furthermore, Burney-Harris-Lyons and Clarke Middle Schools scored *on grade level*, and Coile Middle School scored *below grade level*. In Grade 7, all schools made significant gains and Coile and Clarke made significantly more gains than Burney-Harris-Lyons. Burney-Harris-Lyons and Coile performed *below grade level* on the spring assessment, and Clarke performed *on grade level*. In Grade 8, all schools made essentially equivalent significant gains in comprehension. Burney-Harris-Lyons and Clarke performed *on grade level* and Coile performed *below grade level*.

Table 59 presents the SRI Fall, Winter and Spring scores for Grade 9 through 12 in Clarke County. This description will identify which schools fell *above, on or below grade level* according to the Scholastic Reading Counts student placement guide ([SRC Placement Guide](#)), and discuss growth trends for each school. Across Grades 9 through 12, Cedar Shoals did not make significant gains in comprehension. Grades 9 and 10 scored *below grade level* and Grades 11 and 12 scored *on grade level*. Considering Cedar Shoals also reported relatively lower levels of implementation, it appears that this high schools could use some additional resources to help improve implementation, and additional guidance in modifications of programs and strategies used to increase literacy skills.

**Table 51. School-level demographics for Clarke County**

| School                          | Cohort | Total Student | ED    | ED % | SWD Count | SWD % | LEP   | LEP |
|---------------------------------|--------|---------------|-------|------|-----------|-------|-------|-----|
|                                 |        | Count         | Count |      |           |       | Count | %   |
| Alps Road Elementary            | 2      | 374           | 340   | 91   | 47        | 13    | 47    | 13  |
| Burney-Harris-Lyons Middle      | 2      | 698           | 596   | 85   | 73        | 10    | 127   | 18  |
| Cedar Shoals High               | 1      | 1609          | 1181  | 73   | 272       | 17    | 101   | 6   |
| Clarke Middle                   | 2      | 661           | 445   | 67   | 113       | 17    | 55    | 8   |
| Coile Middle                    | 1      | 720           | 631   | 88   | 120       | 17    | 144   | 20  |
| Fowler Drive Elementary         | 1      | 549           | 495   | 90   | 67        | 12    | 170   | 31  |
| Howard B. Stroud Elementary     | 1      | 490           | 441   | 90   | 67        | 14    | 45    | 9   |
| Judia Jackson Harris Elementary | 1      | 607           | 550   | 91   | 50        | 8     | 311   | 51  |
| Oglethorpe Avenue Elementary    | 2      | 681           | 583   | 86   | 90        | 13    | 199   | 29  |
| Winterville Elementary          | 1      | 480           | 398   | 83   | 66        | 14    | 87    | 18  |

**Table 52. School-level Scores of Categories of Implementation of the Georgia Literacy Plan**

| Schools                             | Leadership<br>Composite | Continuity<br>Composite | Assessment<br>Composite | Best Practices<br>Composite | RTI<br>Composite | PD<br>Composite |
|-------------------------------------|-------------------------|-------------------------|-------------------------|-----------------------------|------------------|-----------------|
| Alps Road Elementary School         | 5.17                    | 5.00                    | 5.42                    | 4.76                        | 5.40             | 5.11            |
| Fowler Drive Elementary School      | 6.00                    | 5.71                    | 5.16                    | 5.71                        | 5.87             | 5.67            |
| Howard B. Stroud Elementary School  | 4.83                    | 5.14                    | 5.05                    | 4.76                        | 5.53             | 5.33            |
| Judia Jackson Harris Elementary     | 5.30                    | 5.50                    | 4.74                    | 4.76                        | 5.20             | 5.56            |
| Oglethorpe Avenue Elementary School | 5.37                    | 5.50                    | 5.21                    | 5.00                        | 5.87             | 5.67            |
| Winterville Elementary School       | 5.37                    | 4.50                    | 5.34                    | 5.57                        | 5.08             | 5.33            |
| Burney-Harris-Lyons Middle School   | 5.13                    | 5.07                    | 4.88                    | 5.00                        | 4.93             | 5.44            |
| Clarke Middle School                | 4.40                    | 4.14                    | 4.44                    | 4.07                        | 4.86             | 4.67            |
| Coile Middle School                 | 4.20                    | 4.21                    | 3.32                    | 4.00                        | 5.09             | 4.78            |
| Cedar Shoals High School            | 3.93                    | 3.86                    | 3.88                    | 4.33                        | 4.40             | 4.75            |

**Table 53. Program choices for whole group and small group instruction for each elementary school in Clarke County**

|                                     | Whole Group<br>(Tier 1)   | Small Group<br>(Tier 2)  |
|-------------------------------------|---|--|
| Alps Road Elementary School         | <i>Products:</i> Writing Instruction (Write From the Beginning) <i>Strategies:</i> Interactive Read Alouds, Shared Reading, Differentiated Instruction (small group reading, phonics, etc)  | <i>Programs:</i> Fluency Interventions (extra support with grade level passages), Successmaker and Fast Forward (computer interventions), 95% group phonemic awareness for grade K, Phonics Blast by Really Great Reading for Grades K and 1, Differentiation Box (provided by Governor's Office of Student Achievement) |
| Fowler Drive Elementary School      | <i>Strategies:</i> Interactive Read-Aloud, Shared Reading, Word Study, Guided Reading   | <i>Programs:</i> Read-Well, Voyager/Passport, Storytown Interventions<br><i>Strategies:</i> Additional Guided Reading Group, Strategic Vocabulary Instruction, Accelerated Instruction   |
| Howard B. Stroud Elementary School  | <i>Programs:</i> Readwell (k-1) <i>Strategies:</i> Interactive Read Alouds, Shared Reading, Guided Reading, Phonics Instruction,  | <i>Programs:</i> Phonics Interventions, Success Maker (K-5)<br><i>Strategies:</i> Guided Reading   |
| Judia Jackson Harris Elementary     | <i>Programs:</i> Ticket to Read, FastForWord<br><i>Strategies:</i> Utilize interactive writing notebooks Integration of Science and Social Studies into Literacy                            | <i>Programs:</i> Voyager (scripted), FastForWord, SuccessMaker, ELT Small Group Instruction, Differentiation Instruction Kit   |
| Oglethorpe Avenue Elementary School | <i>Programs:</i> Success Maker, Ticket to Read, Fast ForWord (K only)<br><i>Strategies:</i> Direct instruction, Small group instruction, Targeted instruction, Extended Learning Time (ELT) | <i>Programs:</i> Success Maker, Ticket to Read, Early Intervention Program (EIP)<br><i>Strategies:</i> Targeted instruction, Reading strategy groups, Repeated readings, Extended Learning Time (ELT), After School Tutoring   |
| Winterville Elementary School       | <i>Programs:</i> Writing Workshop<br><i>Strategies:</i> District Reading/ELA Curriculum   | <i>Programs:</i> Reading Intervention Crate based on individual needs, Voyager Passport, ReadWell, Success Maker   |

**Table 54. Summary of school-level growth rankings for DIBELS**

|                                     | Kindergarten | G1 | G2 | G3 | G4 | G5 | K-2<br>Pooled | G3-5<br>Pooled | K-G5<br>Pooled |
|-------------------------------------|--------------|----|----|----|----|----|---------------|----------------|----------------|
| Alps Road Elementary School         |              | 2  | 3  | 1  | 1  | 4  | 2             | 1              | 1              |
| Fowler Drive Elementary School      | 2            | 4  | 5  | 5  | 2  | 3  | 4             | 3              | 3              |
| Howard B. Stroud Elementary School  | 4            | 1  | 2  | 4  | 5  | 2  | 1             | 4              | 2              |
| Judia Jackson Harris Elementary     | 3            | 3  | 4  | 2  | 4  | 1  | 3             | 2              | 2              |
| Oglethorpe Avenue Elementary School | 1            | 5  | 1  | 3  | 3  | 5  | 1             | 4              | 2              |

**Table 55. Summary of school-level growth rankings for SRI**

| School                            | G6 | G7 | G8 | G6 -8 Pooled |
|-----------------------------------|----|----|----|--------------|
| Burney-Harris-Lyons Middle School | 1  | 3  | 1  | 1            |
| Clarke Middle School              | 2  | 2  | 2  | 2            |
| Coile Middle School               | 3  | 1  | 3  | 3            |

**Table 56. DIBELS Fall, Winter and Spring mean scores and standard deviations, growth scores and rankings for Kindergarten to Grade 2**

|                                 | N  | Fall               |       | Winter              |       | Spring              |       | Growth | Rank |
|---------------------------------|----|--------------------|-------|---------------------|-------|---------------------|-------|--------|------|
|                                 |    | Mean               | SD    | Mean                | SD    | Mean                | SD    |        |      |
| <i>Kindergarten</i>             |    |                    |       |                     |       |                     |       |        |      |
| Fowler Drive Elementary         | 71 | 46.99 <sup>+</sup> | 25.81 | 135.54 <sup>+</sup> | 40.54 | 133.01 <sup>+</sup> | 37.07 | 86.03  | 2    |
| Howard B. Stroud Elementary     | 54 | 43.89 <sup>+</sup> | 23.33 | 115.26 <sup>o</sup> | 37.93 | 120.78 <sup>+</sup> | 41.15 | 76.89  | 4    |
| Judia Jackson Harris Elementary | 68 | 48.57 <sup>+</sup> | 23.53 | 121.94 <sup>+</sup> | 44.33 | 128.40 <sup>+</sup> | 36.59 | 79.82  | 3    |
| Oglethorpe Ave Elementary       | 80 | 42.70 <sup>+</sup> | 23.84 | 128.10 <sup>+</sup> | 51.13 | 131.18 <sup>+</sup> | 44.20 | 88.48  | 1    |
| <i>Grade 1</i>                  |    |                    |       |                     |       |                     |       |        |      |
| Alps Road Elementary School     | 36 |                    |       | 40.92 <sup>+</sup>  | 32.04 | 65.81 <sup>+</sup>  | 34.15 | 24.89  | 2    |
| Fowler Drive Elementary         | 67 |                    |       | 46.15 <sup>+</sup>  | 29.75 | 61.58 <sup>+</sup>  | 31.85 | 15.43  | 4    |
| Howard B. Stroud Elementary     | 60 |                    |       | 32.67 <sup>+</sup>  | 24.49 | 57.95 <sup>+</sup>  | 47.10 | 25.28  | 1    |
| Judia Jackson Harris Elementary | 87 |                    |       | 36.07 <sup>+</sup>  | 24.92 | 56.71 <sup>+</sup>  | 31.69 | 20.64  | 3    |
| Oglethorpe Ave Elementary       | 80 |                    |       | 27.16 <sup>+</sup>  | 28.33 | 39.29 <sup>+</sup>  | 33.95 | 12.13  | 5    |
| <i>Grade 2</i>                  |    |                    |       |                     |       |                     |       |        |      |
| Alps Road Elementary School     | 29 | 62.76 <sup>+</sup> | 38.52 | 78.97 <sup>+</sup>  | 40.36 | 89.48 <sup>+</sup>  | 42.32 | 26.72  | 3    |
| Fowler Drive Elementary         | 61 | 48.33 <sup>o</sup> | 27.52 | 63.38 <sup>o</sup>  | 30.68 | 65.20 <sup>o</sup>  | 32.64 | 16.87  | 5    |
| Howard B. Stroud Elementary     | 50 | 45.40 <sup>o</sup> | 28.48 | 67.02 <sup>o</sup>  | 32.66 | 73.94 <sup>o</sup>  | 37.53 | 28.54  | 2    |
| Judia Jackson Harris Elementary | 80 | 50.49 <sup>o</sup> | 25.88 | 64.94 <sup>o</sup>  | 26.49 | 77.03 <sup>o</sup>  | 31.09 | 26.54  | 4    |
| Oglethorpe Ave Elementary       | 86 | 54.43 <sup>+</sup> | 35.50 | 70.87 <sup>o</sup>  | 38.56 | 83.81 <sup>o</sup>  | 40.67 | 29.38  | 1    |

*Notes.* + = scored at or above benchmark, o = scored below benchmark, - = scored well below benchmark

**Table 57. DIBELS Fall, Winter and Spring mean scores and standard deviations, growth scores and rankings for Grade 3 to Grade 5**

|                                 | N  | Fall               |       | Winter              |       | Spring              |       | Growth | Rank |
|---------------------------------|----|--------------------|-------|---------------------|-------|---------------------|-------|--------|------|
|                                 |    | Mean               | SD    | Mean                | SD    | Mean                | SD    |        |      |
| <i>Grade 3</i>                  |    |                    |       |                     |       |                     |       |        |      |
| Alps Road Elementary School     | 30 | 71.17 <sup>+</sup> | 31.04 | 91.33 <sup>+</sup>  | 32.73 | 99.97 <sup>+</sup>  | 33.46 | 28.80  | 1    |
| Fowler Drive Elementary         | 54 | 71.98 <sup>+</sup> | 35.55 | 81.00 <sup>o</sup>  | 33.22 | 88.72 <sup>o</sup>  | 32.18 | 16.74  | 5    |
| Howard B. Stroud Elementary     | 38 | 64.61 <sup>o</sup> | 25.06 | 74.45 <sup>o</sup>  | 29.90 | 83.37 <sup>o</sup>  | 29.09 | 18.76  | 4    |
| Judia Jackson Harris Elementary | 78 | 65.42 <sup>o</sup> | 33.12 | 80.97 <sup>o</sup>  | 35.33 | 91.17 <sup>o</sup>  | 33.46 | 25.74  | 2    |
| Oglethorpe Ave Elementary       | 86 | 67.28 <sup>o</sup> | 37.00 | 77.72 <sup>o</sup>  | 37.25 | 86.53 <sup>o</sup>  | 40.15 | 19.26  | 3    |
| <i>Grade 4</i>                  |    |                    |       |                     |       |                     |       |        |      |
| Alps Road Elementary School     | 27 | 71.07 <sup>o</sup> | 41.93 | 86.26 <sup>o</sup>  | 40.56 | 102.56 <sup>o</sup> | 42.45 | 31.48  | 1    |
| Fowler Drive Elementary         | 57 | 84.82 <sup>o</sup> | 38.15 | 99.82 <sup>o</sup>  | 35.54 | 111.53 <sup>o</sup> | 40.26 | 26.70  | 2    |
| Howard B. Stroud Elementary     | 41 | 81.10 <sup>o</sup> | 39.87 | 92.54 <sup>o</sup>  | 36.66 | 97.59 <sup>o</sup>  | 35.13 | 16.49  | 5    |
| Judia Jackson Harris Elementary | 84 | 81.20 <sup>o</sup> | 35.98 | 91.12 <sup>o</sup>  | 31.24 | 99.99 <sup>o</sup>  | 36.27 | 18.79  | 4    |
| Oglethorpe Ave Elementary       | 57 | 70.47 <sup>o</sup> | 33.35 | 77.89 <sup>-</sup>  | 34.44 | 91.70 <sup>-</sup>  | 40.30 | 21.23  | 3    |
| <i>Grade 5</i>                  |    |                    |       |                     |       |                     |       |        |      |
| Alps Road Elementary School     | 44 | 93.98 <sup>-</sup> | 33.58 | 109.84 <sup>o</sup> | 34.27 | 113.48 <sup>o</sup> | 37.64 | 19.50  | 4    |
| Fowler Drive Elementary         | 57 | 92.33 <sup>-</sup> | 29.83 | 110.53 <sup>o</sup> | 29.52 | 116.51 <sup>o</sup> | 33.44 | 24.18  | 3    |
| Howard B. Stroud Elementary     | 56 | 88.43 <sup>-</sup> | 29.12 | 101.09 <sup>o</sup> | 25.72 | 113.11 <sup>o</sup> | 32.98 | 24.68  | 2    |
| Judia Jackson Harris Elementary | 59 | 95.95 <sup>o</sup> | 28.67 | 114.92 <sup>o</sup> | 33.69 | 121.36 <sup>o</sup> | 34.86 | 25.41  | 1    |
| Oglethorpe Ave Elementary       | 81 | 90.44 <sup>-</sup> | 32.14 | 101.59 <sup>o</sup> | 28.32 | 107.35 <sup>o</sup> | 33.88 | 16.90  | 5    |

*Notes.* + = scored at or above benchmark, o = scored below benchmark, - = scored well below benchmark

**Table 58. SRI Fall, Winter and Spring mean scores and standard deviations, growth scores and rankings for Grades 3 to 8**

|                                   | N   | Fall                |        | Winter               |        | Spring               |        | Growth | Rank |
|-----------------------------------|-----|---------------------|--------|----------------------|--------|----------------------|--------|--------|------|
|                                   |     | Mean                | SD     | Mean                 | SD     | Mean                 | SD     |        |      |
| <i>Grade 3</i>                    |     |                     |        |                      |        |                      |        |        |      |
| Winterville Elementary School     | 38  | 450.11 <sup>-</sup> | 189.03 | 465.03 <sup>-</sup>  | 182.55 | 501.34 <sup>o</sup>  | 187.00 | 51.24  |      |
| <i>Grade 4</i>                    |     |                     |        |                      |        |                      |        |        |      |
| Winterville Elementary School     | 41  | 557.85 <sup>-</sup> | 273.64 | 573.02 <sup>-</sup>  | 264.31 | 602.41 <sup>o</sup>  | 241.88 | 44.56  |      |
| <i>Grade 5</i>                    |     |                     |        |                      |        |                      |        |        |      |
| Winterville Elementary School     | 65  | 667.85 <sup>-</sup> | 232.31 | 707.92 <sup>o</sup>  | 238.48 | 732.22 <sup>o</sup>  | 238.61 | 64.37  |      |
| <i>Grade 6</i>                    |     |                     |        |                      |        |                      |        |        |      |
| Burney-Harris-Lyons Middle School | 156 | 754.74 <sup>-</sup> | 218.60 | 784.34 <sup>-</sup>  | 235.38 | 811.62 <sup>o</sup>  | 226.07 | 56.87  | 1    |
| Clarke Middle School              | 170 | 807.20 <sup>o</sup> | 292.45 | 842.71 <sup>o</sup>  | 314.68 | 864.00 <sup>o</sup>  | 333.87 | 56.80  | 2    |
| Coile Middle School               | 153 | 731.54 <sup>-</sup> | 219.45 | 703.10 <sup>-</sup>  | 252.86 | 718.06 <sup>-</sup>  | 262.03 | -13.48 | 3    |
| <i>Grade 7</i>                    |     |                     |        |                      |        |                      |        |        |      |
| Burney-Harris-Lyons Middle School | 172 | 783.85 <sup>-</sup> | 270.78 | 817.82 <sup>-</sup>  | 276.94 | 844.91 <sup>-</sup>  | 272.84 | 61.06  | 3    |
| Clarke Middle School              | 167 | 862.25 <sup>o</sup> | 322.09 | 918.79 <sup>o</sup>  | 312.90 | 949.86 <sup>o</sup>  | 322.35 | 87.60  | 2    |
| Coile Middle School               | 170 | 700.14 <sup>-</sup> | 272.22 | 751.01 <sup>-</sup>  | 272.69 | 796.01 <sup>-</sup>  | 279.65 | 95.87  | 1    |
| <i>Grade 8</i>                    |     |                     |        |                      |        |                      |        |        |      |
| Burney-Harris-Lyons Middle School | 148 | 884.23 <sup>-</sup> | 278.91 | 925.55 <sup>-</sup>  | 277.22 | 970.47 <sup>o</sup>  | 263.21 | 86.24  | 1    |
| Clarke Middle School              | 130 | 974.34 <sup>o</sup> | 296.16 | 1020.59 <sup>o</sup> | 286.42 | 1052.65 <sup>o</sup> | 268.64 | 78.31  | 2    |
| Coile Middle School               | 177 | 826.93 <sup>-</sup> | 281.57 | 863.25 <sup>-</sup>  | 281.53 | 894.31 <sup>-</sup>  | 277.34 | 67.38  | 3    |

Notes. + = scored above grade level, o = scored on grade level, - = scored below grade level



**Table 59. SRI Fall, Winter and Spring mean scores and standard deviations, growth scores and rankings for grades 9 to 12**

|                          | N   | Fall |    | Winter               |        | Spring               |        | Growth |
|--------------------------|-----|------|----|----------------------|--------|----------------------|--------|--------|
|                          |     | Mean | SD | Mean                 | SD     | Mean                 | SD     |        |
| <i>Grade 9</i>           |     |      |    |                      |        |                      |        |        |
| Cedar Shoals High School | 324 |      |    | 875.19 <sup>-</sup>  | 333.57 | 887.45 <sup>-</sup>  | 339.81 | 12.26  |
| <i>Grade 10</i>          |     |      |    |                      |        |                      |        |        |
| Cedar Shoals High School | 262 |      |    | 977.21 <sup>-</sup>  | 332.30 | 968.17 <sup>-</sup>  | 357.01 | -9.04  |
| <i>Grade 11</i>          |     |      |    |                      |        |                      |        |        |
| Cedar Shoals High School | 209 |      |    | 1065.59 <sup>o</sup> | 308.72 | 1073.18 <sup>o</sup> | 309.48 | 7.59   |
| <i>Grade 12</i>          |     |      |    |                      |        |                      |        |        |
| Cedar Shoals High School | 167 |      |    | 1069.66 <sup>o</sup> | 294.20 | 1061.12 <sup>o</sup> | 317.22 | -8.54  |

*Notes.* + = scored above grade level, o = scored on grade level, - = scored below grade level

# Coffee County

Table 60 displays demographic information for each school in Coffee County. Across schools, 59-79% of the students are identified as being economically disadvantaged, 6-15% of students have disabilities, and 5-24% of students are have limited English proficiency. Table 61 displays school-level scores for implementation of the Georgia Literacy plan for all Elementary, Middle and High Schools. On average, most schools report a moderate to high degree of implementation of the various aspects of interest (leadership, continuity, assessment, best practices, response-to-intervention, and professional development). Notable low scores were reported from Coffee County High School on all aspects of the plan, but especially in Leadership, Continuity, Best Practices and RTI. It might be useful to discuss the reasons why they feel implementation was low and how they feel it can be improved. On the other hand, Westside Elementary school reported the highest levels of implementation. West Green Elementary and Indian Creek Elementary also reported very high rates of implementation across all aspects of the literacy plan. These might be great schools to look at closely to see what the school climate is like and how that is related to implementation.

Table 62 presents the program choices and strategies for whole group and small group instruction in Coffee County. A combination of products and strategies were used for whole group and small group instruction. Across schools, many different program choices were implemented, however, *iRead* and *Study Island* were the most popular choices and *6+1 traits of writing program*, *Read 180*, and *System 44* were implemented in about half of the schools. Popular strategies were shared reading and interactive read alouds.

Table 63 reports the school-level ranking scores for DIBELS at each grade and the pooled rankings for Kindergarten to Grade 2, Grade 3 to 5 and, overall, for K-5. Indian Creek experienced the most growth from Kindergarten to Grade 2, and West Green and Westside

Elementary were both ranked second. From Grades 3 to 5, Satilla Elementary School received the highest pooled ranking in terms of growth. West Green and Westside Elementary Schools were ranked second and third. From Kindergarten to Grade 5, Satilla and West Green Elementary were both ranked 1<sup>st</sup> in terms of growth, Westside was ranked second, and Indian Creek third.

Table 64 presents the DIBELS scores for Fall, Winter, and Spring scores and rankings from Kindergarten and Grade 1. This description will discuss growth trends and identify which schools fell *at or above, below, or well below benchmarks* according to the DIBELS Next Assessment manual ([DIBELS Manual](#), 2012). For Kindergarten all schools made significant improvements. Nicholls Elementary School made significantly smaller gains than all other schools. All schools performed *at or above benchmark* on the spring assessment except for Nicholls Elementary school who performed *below benchmark* in Kindergarten. In Grade 1, again, all schools made significant gains and Nicholls Elementary school made significantly smaller gains than all other schools. Most schools performed *at or above benchmark*. Ambrose performed *below benchmark*, and Nicholls Elementary schools performed *well below benchmark* on the Spring DIBELS assessment.

Table 65 presents the DIBELS scores for Fall, Winter, and Spring scores and rankings from Grade 2 and 3. This description will discuss growth trends, and identify which schools fell *at or above, below, or well below benchmarks* according to the DIBELS Next Assessment manual ([DIBELS Manual](#), 2012). All schools made significant gains in Grade 2. Five out of the eight schools scored *at or above benchmark* on the Spring assessment (Ambrose, Eastside, Indian Creek, West Green, & Westside Elementary Schools). Three of the 8 school scored *below benchmark* on the Spring assessment (Broxton-Mary Hayes, Nicholls, Satilla Elementary

Schools). In Grade 3, all schools made significant gains from Fall to Spring in oral reading fluency. Six of the eight schools scored *at or above benchmark* on the Spring assessment (Ambrose, Broxton-Mary Hayes, Eastside, Indian Creek, West Green, & Westside Elementary Schools). Two of the 8 schools scored *below benchmark* (Nicholls and Satilla Elementary Schools).

Table 66 presents the DIBELS scores for Fall, Winter, and Spring scores and rankings from Grade 2 and 3. This description will discuss growth trends, and identify which schools fell *at or above, below or well below benchmarks* according to the DIBELS Next Assessment manual ([DIBELS Manual](#), 2012). All schools experienced significant growth in grades 4 and 5 in oral reading fluency. Furthermore, in Grade 4, only Nicholls Elementary school scored *below benchmark* in the spring assessment, while all other schools scored *at or above benchmark* on the Spring assessment. In Grade 5, five out of eight schools scored *at or above benchmark* (i.e., Ambrose, Broxton-Mary Hayes, Eastside, Indian Creek, and West Green Elementary Schools) while the other three scored *below benchmark* on the spring assessment (i.e., Nicholls, Satilla, and Westside Elementary Schools). It is important to note that Nicholls Elementary school made great gains over the course of the year. At the Fall assessment, the average score of the grade 5 students was *well below benchmark* but improved to *below benchmark* by the end of the year; these are impressive gains and show that Nicholls school is making progress to catch up to grade-level expectations.

Table 67 presents the SRI Fall, Winter and Spring scores for Grade 4 and 5 in Coffee County. This description will discuss growth trends, and identify which schools fell *above, on or below grade level* according to the Scholastic Reading Counts student placement guide ([SRC Placement Guide](#)). In Grade 4, all schools made significant improvements in reading

comprehension. All schools performed *on grade level* at the Spring assessment. Ambrose, Nicholls, and Satilla Elementary Schools improved from performing *below grade level* to *on grade level* from the Fall to Spring assessments, suggesting that the literacy plan implemented has helped the students reach grade-level performance standards by the end of the academic year. In Grade 5, all schools made significant gains. However, the gains made by Nicholls Elementary School were significantly smaller than all other schools. All but one school performed *on grade level*, while Nicholls Elementary school performed *below grade level*. Satilla increased the average performance of students from *below grade level* to *on grade level* from the Fall to Spring assessment.

Table 68 presents the SRI Fall, Winter, and Spring scores for Grade 4 and 5 in Coffee County. This description will discuss growth trends, and identify which schools fell *above, on, or below grade level* according to the Scholastic Reading Counts student placement guide ([SRC Placement Guide](#)). In grades 6 through 8, Coffee Middle School experienced significant growth at each grade level. Grades 7 and 8 experienced more growth than Grade 6. Average performance was *on grade level* in the Fall and Spring at each grade level. In Grade 9, George Washington Carver Freshman Campus experienced significant growth in reading comprehension and performance was *on grade level*. In grades 10 and 11, Coffee County High school, experienced significant but small growth in reading comprehension. The average score for Grades 10 and 11 was *on grade level*. In Grade 12 there was a significant decrease in performance over the course of the year; however, the average level of performance was still *on grade level* in Fall and Spring.

**Table 60. School-level demographics for Coffee County**

| School                                      | Cohort | Total Student<br>Count | ED<br>Count | ED % | SWD Count | SWD % | LEP<br>Count | LEP<br>% |
|---|--------|------------------------|-------------|------|-----------|-------|--------------|----------|
| Ambrose Elementary School                   | 2      | 454                    | 308         | 68   | 48        | 11    | 109          | 24       |
| Broxton-Mary Hayes Elem School              | 2      | 314                    | 219         | 70   | 26        | 8     | 21           | 7        |
| Coffee County High School                   | 2      | 1420                   | 842         | 59   | 138       | 10    | 25           | 2        |
| Coffee Middle School                        | 2      | 1794                   | 1301        | 73   | 154       | 9     | 107          | 6        |
| Eastside Elementary School                  | 2      | 817                    | 576         | 71   | 66        | 8     | 41           | 5        |
| George Washington Carver Freshman<br>Campus | 2      | 514                    | 321         | 62   | 32        | 6     | 21           | 4        |
| Indian Creek Elementary                     | 2      | 790                    | 497         | 63   | 115       | 15    | 72           | 9        |
| Nicholls Elementary School                  | 2      | 431                    | 296         | 69   | 44        | 10    | 21           | 5        |
| Satilla Elementary School                   | 2      | 781                    | 618         | 79   | 63        | 8     | 122          | 16       |
| West Green Elementary School                | 2      | 445                    | 285         | 64   | 34        | 8     | 80           | 18       |
| Westside Elementary                         | 2      | 684                    | 459         | 67   | 77        | 11    | 91           | 13       |

**Table 61. School-level Scores of Categories of Implementation of the Georgia Literacy Plan**

| Schools                                  | Leadership Composite | Continuity Composite | Assessment Composite      | Best Practices Composite | RTI Composite | PD Composite |
|--|----------------------|----------------------|---------------------------|--------------------------|---------------|--------------|
| Ambrose Elementary School                | 4.41                 | 4.36                 | 4.37                      | 5.00                     | 4.67          | 4.67         |
| Broxton-Mary Hayes Elementary            | 5.00                 | 4.64                 | 4.32                      | 4.62                     | 5.27          | 5.00         |
| Coffee County High School                | 3.81                 | 3.64                 | 4.18                      | 3.17                     | 3.79          | 4.67         |
| Coffee County Middle School              |                      |                      | <i>Data Not Available</i> |                          |               |              |
| Eastside Elementary School               | 5.43                 | 4.93                 | 5.17                      | 5.62                     | 5.87          | 5.44         |
| George Washington Carver Freshman Campus | 4.59                 | 3.92                 | 4.95                      | 4.57                     | 5.07          | 3.78         |
| Indian Creek Elementary                  | 5.60                 | 5.64                 | 5.53                      | 5.86                     | 5.93          | 5.56         |
| Nicholls Elementary School               | 4.40                 | 4.79                 | 4.63                      | 4.71                     | 5.13          | 5.67         |
| Satilla Elementary School                | 4.68                 | 4.43                 | 5.01                      | 4.62                     | 5.80          | 5.11         |
| West Green Elementary School             | 5.50                 | 5.29                 | 5.88                      | 5.71                     | 5.93          | 5.67         |
| Westside Elementary School               | 5.63                 | 5.64                 | 5.58                      | 6.00                     | 5.93          | 5.67         |



**Table 62. Program choices for whole group and small group instruction for each elementary school in Coffee County**

|                               | Whole Group (Tier 1)   | Whole Group Tier 2  |
|-------------------------------|--|---|
| Ambrose Elementary School     | <i>Programs:</i> Scholastic iRead (K-G2), CCGPS Units (K-G5)   | <i>Programs:</i> Reading Rescue, Great Leaps<br><i>Strategies:</i> Differentiated flex groups   |
| Broxton-Mary Hayes Elementary | <i>Programs:</i> iRead, READ 180, System 44, Reading First Boxes<br><i>Strategies:</i> Pair and Share (peers), Differentiated Flexible Groups, Extra Time  | <i>Programs:</i> Great Leaps, Moby Max, Reading Eggs, READ 180, System 44, Reading First Boxes<br><i>Strategies:</i> Differentiated Flexible Groups, more frequent monitoring of progress                       |
| Eastside Elementary School    | <i>Programs:</i> Study Island, RiverDeep, iRead, Reading Counts<br><i>Strategies:</i> Homework Logs, Peer Tutors, flex grouping  | <i>Programs:</i> RiverDeep, Study Island, Great Leaps, Read 180, DI Boxes<br><i>Strategies:</i> Flex Groups   |
| Indian Creek Elementary       | <i>Programs:</i> Writing- Write Steps Program- 6+1, Writing Traits, iREAD, EATS<br><i>Strategies:</i> Interactive Read Alouds, Shared Reading, Differentiated Reading Group  | <i>Programs:</i> iREAD, Reading First Boxes, Essential Skills, Reading Eggs, Saxon Phonics Intervention, READ180, System 44, River Deep   |
| Nicholls Elementary School    | <i>Programs:</i> iRead, Lucky Calkins Writing, CCGPS Instructional Reading Units, Comprehensive Reading Solutions ELA strategies   | <i>Programs:</i> Reading First Strategies, Study Island, Reading Eggs<br><i>Strategies:</i> Comprehensive Reading Solutions ELA strategies  |
| Satilla Elementary School     | <i>Programs:</i> Journeys Reading Resources, iRead, Reading First Differentiation Kits   | <i>Programs:</i> Study Island, Moby Max, Reading Eggs, Sonday, RAZ Kids, Basic Skills   |
| West Green Elementary School  | <i>Programs:</i> CCGPS Units, 6+1 Traits of Writing, Reading First Boxes, Elkonin Boxes, IRead, Study Island River Deep, Learning Milestones, Stories and More, First words for EL,L Student Center Activities from FCRR<br><i>Strategies:</i> Learning-focused strategies Differentiated Instruction, Modeled Reading | <i>Programs:</i> Read 180, System 44, Reading Eggs,s Saxon Phonics, Essential Skills/Basic Skills, IXL Reading, Moby Max, Learning Milestones, Stories and More, First words for ELL, Great LEAPS, Study Island |
| Westside Elementary School    | <i>Programs:</i> 6 +1 Writing Traits, iRead (K-2)<br><i>Strategies:</i> Interactive read aloud, Shared Reading, Differentiated Reading Groups, Instructional Framework (beginning, work session, closing)  | <i>Programs:</i> iRead, Reading First Boxes/kits, Essential Skills, Reading Eggs, Saxon Phonics, READ 180, System 44  |

**Table 63. Summary of school-level growth rankings for DIBELS**

|                                | K | G1 | G2 | G3 | G4 | G5 | K-G2 | G3-G5 | K-G5 |
|--------------------------------|---|----|----|----|----|----|------|-------|------|
| Ambrose Elementary School      | 5 | 7  | 8  | 4  | 6  | 4  | 6    | 5     | 6    |
| Broxton-Mary Hayes Elem School | 1 | 6  | 7  | 5  | 4  | 3  | 4    | 3     | 4    |
| Eastside Elementary School     | 6 | 5  | 1  | 7  | 7  | 6  | 3    | 8     | 5    |
| Indian Creek Elementary School | 2 | 1  | 6  | 8  | 2  | 5  | 1    | 6     | 3    |
| Nicholls Elementary School     | 8 | 8  | 3  | 6  | 5  | 7  | 5    | 7     | 7    |
| Satilla Elementary School      | 7 | 3  | 4  | 2  | 3  | 1  | 4    | 1     | 1    |
| West Green Elementary School   | 3 | 2  | 5  | 1  | 1  | 8  | 2    | 2     | 1    |
| Westside Elementary School     | 4 | 4  | 2  | 3  | 8  | 2  | 2    | 4     | 2    |

**Table 64. DIBELS Fall, Winter and Spring mean scores and standard deviations, growth scores and rankings for Kindergarten and Grade 1**

|                                | N   | Fall               |       | Winter              |       | Spring              |       | Growth | Rank |
|--------------------------------|-----|--------------------|-------|---------------------|-------|---------------------|-------|--------|------|
|                                |     | Mean               | SD    | Mean                | SD    | Mean                | SD    |        |      |
| <i>Kindergarten</i>            |     |                    |       |                     |       |                     |       |        |      |
| Ambrose Elementary School      | 58  | 29.48 <sup>+</sup> | 22.63 | 135.90 <sup>+</sup> | 54.30 | 139.05 <sup>+</sup> | 45.57 | 109.57 | 5    |
| Broxton-Mary Hayes Elem School | 38  | 37.32 <sup>+</sup> | 21.49 | 143.53 <sup>+</sup> | 48.43 | 172.26 <sup>+</sup> | 47.59 | 134.95 | 1    |
| Eastside Elementary School     | 115 | 38.66 <sup>+</sup> | 26.24 | 139.30 <sup>+</sup> | 59.69 | 148.17 <sup>+</sup> | 53.70 | 109.50 | 6    |
| Indian Creek Elementary School | 115 | 34.77 <sup>+</sup> | 24.39 | 144.76 <sup>+</sup> | 62.17 | 157.03 <sup>+</sup> | 56.55 | 122.27 | 2    |
| Nicholls Elementary School     | 62  | 28.58 <sup>+</sup> | 21.67 | 89.11 <sup>o</sup>  | 43.71 | 89.82 <sup>o</sup>  | 36.73 | 61.24  | 8    |
| Satilla Elementary School      | 98  | 31.14 <sup>+</sup> | 24.51 | 134.31 <sup>+</sup> | 51.54 | 129.73 <sup>+</sup> | 41.17 | 98.59  | 7    |
| West Green Elementary School   | 52  | 34.17 <sup>+</sup> | 20.89 | 143.88 <sup>+</sup> | 54.83 | 155.50 <sup>+</sup> | 33.06 | 121.33 | 3    |
| Westside Elementary School     | 93  | 34.59 <sup>+</sup> | 23.62 | 131.89 <sup>+</sup> | 50.69 | 149.22 <sup>+</sup> | 49.55 | 114.62 | 4    |
| <i>Grade 1</i>                 |     |                    |       |                     |       |                     |       |        |      |
| Ambrose Elementary School      | 57  |                    |       | 30.02 <sup>+</sup>  | 17.90 | 45.35 <sup>o</sup>  | 23.07 | 15.33  | 7    |
| Broxton-Mary Hayes Elem School | 41  |                    |       | 31.93 <sup>+</sup>  | 20.04 | 48.44 <sup>+</sup>  | 25.09 | 16.51  | 6    |
| Eastside Elementary School     | 135 |                    |       | 34.41 <sup>+</sup>  | 24.37 | 55.45 <sup>+</sup>  | 27.61 | 21.04  | 5    |
| Indian Creek Elementary School | 103 |                    |       | 39.89 <sup>+</sup>  | 33.00 | 70.70 <sup>+</sup>  | 40.15 | 30.81  | 1    |
| Nicholls Elementary School     | 57  |                    |       | 15.46 <sup>-</sup>  | 12.13 | 24.11 <sup>-</sup>  | 20.57 | 8.65   | 8    |
| Satilla Elementary School      | 114 |                    |       | 24.82 <sup>+</sup>  | 16.13 | 47.68 <sup>+</sup>  | 23.65 | 22.85  | 3    |
| West Green Elementary School   | 49  |                    |       | 29.33 <sup>+</sup>  | 17.79 | 53.61 <sup>+</sup>  | 23.88 | 24.29  | 2    |
| Westside Elementary School     | 76  |                    |       | 30.80 <sup>+</sup>  | 22.79 | 53.43 <sup>+</sup>  | 32.56 | 22.63  | 4    |

*Notes.* + = scored at or above benchmark, o = scored below benchmark, - = scored well below benchmark

**Table 65. DIBELS Fall, Winter and Spring mean scores and standard deviations, growth scores and rankings for Grade 2 and 3**

|                                | N  | Fall               |       | Winter              |       | Spring              |       | Growth | Rank |
|--------------------------------|----|--------------------|-------|---------------------|-------|---------------------|-------|--------|------|
|                                |    | Mean               | SD    | Mean                | SD    | Mean                | SD    |        |      |
| <i>Grade 2</i>                 |    |                    |       |                     |       |                     |       |        |      |
| Ambrose Elementary School      | 60 | 66.95 <sup>+</sup> | 27.30 | 81.50 <sup>+</sup>  | 31.39 | 88.10 <sup>+</sup>  | 32.44 | 21.15  | 8    |
| Broxton-Mary Hayes Elem School | 31 | 59.84 <sup>+</sup> | 37.35 | 76.52 <sup>+</sup>  | 40.71 | 85.48 <sup>o</sup>  | 44.49 | 25.65  | 7    |
| Eastside Elementary School     | 93 | 57.04 <sup>+</sup> | 26.59 | 78.18 <sup>+</sup>  | 31.34 | 95.60 <sup>+</sup>  | 35.83 | 38.56  | 1    |
| Indian Creek Elementary School | 82 | 65.33 <sup>+</sup> | 32.75 | 81.29 <sup>+</sup>  | 36.33 | 95.07 <sup>+</sup>  | 40.61 | 29.74  | 6    |
| Nicholls Elementary School     | 47 | 39.19 <sup>o</sup> | 19.82 | 60.40 <sup>o</sup>  | 24.97 | 73.70 <sup>o</sup>  | 29.64 | 34.51  | 3    |
| Satilla Elementary School      | 99 | 50.19 <sup>o</sup> | 24.53 | 72.95 <sup>+</sup>  | 29.83 | 82.22 <sup>o</sup>  | 32.64 | 32.03  | 4    |
| West Green Elementary School   | 54 | 59.94 <sup>+</sup> | 35.58 | 78.20 <sup>+</sup>  | 38.93 | 89.70 <sup>+</sup>  | 41.34 | 29.76  | 5    |
| Westside Elementary School     | 90 | 55.62 <sup>+</sup> | 24.00 | 79.48 <sup>+</sup>  | 29.48 | 92.46 <sup>+</sup>  | 32.54 | 36.83  | 2    |
| <i>Grade 3</i>                 |    |                    |       |                     |       |                     |       |        |      |
| Ambrose Elementary School      | 48 | 86.02 <sup>+</sup> | 31.20 | 105.40 <sup>+</sup> | 34.59 | 114.15 <sup>+</sup> | 32.93 | 28.13  | 4    |
| Broxton-Mary Hayes Elem School | 38 | 73.29 <sup>+</sup> | 28.02 | 90.34 <sup>+</sup>  | 25.73 | 101.39 <sup>+</sup> | 24.53 | 28.11  | 5    |
| Eastside Elementary School     | 76 | 90.39 <sup>+</sup> | 40.33 | 103.45 <sup>+</sup> | 41.03 | 114.42 <sup>+</sup> | 42.63 | 24.03  | 7    |
| Indian Creek Elementary School | 97 | 81.61 <sup>+</sup> | 33.47 | 91.80 <sup>+</sup>  | 35.47 | 105.51 <sup>+</sup> | 40.52 | 23.90  | 8    |
| Nicholls Elementary School     | 45 | 56.89 <sup>o</sup> | 24.39 | 69.20 <sup>o</sup>  | 25.52 | 81.62 <sup>o</sup>  | 29.84 | 24.73  | 6    |
| Satilla Elementary School      | 95 | 61.78 <sup>o</sup> | 27.50 | 79.56 <sup>o</sup>  | 30.73 | 91.49 <sup>o</sup>  | 32.89 | 29.72  | 2    |
| West Green Elementary School   | 58 | 72.64 <sup>+</sup> | 25.81 | 92.47 <sup>+</sup>  | 26.28 | 103.26 <sup>+</sup> | 30.18 | 30.62  | 1    |
| Westside Elementary School     | 76 | 88.62 <sup>+</sup> | 37.13 | 97.95 <sup>+</sup>  | 36.43 | 117.42 <sup>+</sup> | 42.47 | 28.80  | 3    |

*Notes.* + = scored at or above benchmark, o = scored below benchmark, - = scored well below benchmark

**Table 66. DIBELS Fall, Winter and Spring mean scores and standard deviations, growth scores and rankings for Grade 4 and 5.**

|                                | N  | Fall                |       | Winter              |       | Spring              |       | Growth | Rank |
|--------------------------------|----|---------------------|-------|---------------------|-------|---------------------|-------|--------|------|
|                                |    | Mean                | SD    | Mean                | SD    | Mean                | SD    |        |      |
| <i>Grade 4</i>                 |    |                     |       |                     |       |                     |       |        |      |
| Ambrose Elementary School      | 50 | 103.20 <sup>+</sup> | 36.22 | 116.46 <sup>+</sup> | 33.81 | 130.70 <sup>+</sup> | 31.02 | 27.50  | 6    |
| Broxton-Mary Hayes Elem School | 41 | 94.34 <sup>+</sup>  | 35.69 | 110.78 <sup>+</sup> | 35.83 | 125.95 <sup>+</sup> | 35.57 | 31.61  | 4    |
| Eastside Elementary School     | 91 | 105.76 <sup>+</sup> | 37.19 | 114.75 <sup>+</sup> | 36.44 | 130.30 <sup>+</sup> | 37.53 | 24.54  | 7    |
| Indian Creek Elementary School | 79 | 91.62 <sup>+</sup>  | 32.15 | 112.25 <sup>+</sup> | 34.85 | 123.96 <sup>+</sup> | 34.93 | 32.34  | 2    |
| Nicholls Elementary School     | 47 | 76.32 <sup>o</sup>  | 35.76 | 94.49 <sup>o</sup>  | 40.19 | 106.32 <sup>o</sup> | 39.56 | 30.00  | 5    |
| Satilla Elementary School      | 90 | 86.38 <sup>o</sup>  | 33.49 | 102.01 <sup>o</sup> | 30.42 | 118.67 <sup>+</sup> | 30.22 | 32.29  | 3    |
| West Green Elementary School   | 44 | 94.23 <sup>+</sup>  | 44.42 | 112.89 <sup>+</sup> | 39.62 | 126.86 <sup>+</sup> | 40.11 | 32.64  | 1    |
| Westside Elementary School     | 74 | 111.74 <sup>+</sup> | 37.49 | 127.20 <sup>+</sup> | 37.80 | 139.34 <sup>+</sup> | 37.38 | 27.59  | 8    |
| <i>Grade 5</i>                 |    |                     |       |                     |       |                     |       |        |      |
| Ambrose Elementary School      | 56 | 112.93 <sup>+</sup> | 33.77 | 126.48 <sup>+</sup> | 32.12 | 133.23 <sup>+</sup> | 37.28 | 20.30  | 5    |
| Broxton-Mary Hayes Elem School | 30 | 120.63 <sup>+</sup> | 38.55 | 136.47 <sup>+</sup> | 41.09 | 140.23 <sup>+</sup> | 45.44 | 19.60  | 6    |
| Eastside Elementary School     | 85 | 113.06 <sup>+</sup> | 32.73 | 130.24 <sup>+</sup> | 32.89 | 137.02 <sup>+</sup> | 36.19 | 23.96  | 3    |
| Indian Creek Elementary School | 94 | 114.81 <sup>+</sup> | 32.72 | 125.09 <sup>+</sup> | 30.44 | 137.24 <sup>+</sup> | 29.36 | 22.44  | 4    |
| Nicholls Elementary School     | 54 | 84.44 <sup>-</sup>  | 36.24 | 101.87 <sup>o</sup> | 31.92 | 108.83 <sup>o</sup> | 32.78 | 24.39  | 2    |
| Satilla Elementary School      | 86 | 105.93 <sup>o</sup> | 35.16 | 116.12 <sup>o</sup> | 34.69 | 124.13 <sup>o</sup> | 38.97 | 18.20  | 8    |
| West Green Elementary School   | 52 | 110.19 <sup>o</sup> | 32.95 | 135.13 <sup>+</sup> | 34.13 | 139.19 <sup>+</sup> | 38.41 | 29.00  | 1    |
| Westside Elementary School     | 77 | 107.52 <sup>o</sup> | 40.29 | 116.64 <sup>o</sup> | 37.15 | 127.01 <sup>o</sup> | 38.76 | 19.49  | 7    |

*Notes.* + = scored at or above benchmark, o = scored below benchmark, - = scored well below benchmark

**Table 67. SRI Fall, Winter and Spring mean scores and standard deviations, growth scores and rankings for Grades 4 and 5**

|                                | N  | Fall                |        | Winter              |        | Spring              |        | Growth | Rank |
|--------------------------------|----|---------------------|--------|---------------------|--------|---------------------|--------|--------|------|
|                                |    | Mean                | SD     | Mean                | SD     | Mean                | SD     |        |      |
| <i>Grade 4</i>                 |    |                     |        |                     |        |                     |        |        |      |
| Ambrose Elementary School      | 52 | 577.71 <sup>-</sup> | 203.53 | 650.56 <sup>o</sup> | 190.30 | 734.83 <sup>o</sup> | 186.98 | 157.12 | 1    |
| Broxton-Mary Hayes Elem School | 40 | 625.78 <sup>o</sup> | 213.38 | 679.23 <sup>o</sup> | 211.14 | 745.35 <sup>o</sup> | 209.75 | 119.58 | 4    |
| Eastside Elementary School     | 92 | 633.93 <sup>o</sup> | 212.70 | 673.40 <sup>o</sup> | 203.54 | 720.79 <sup>o</sup> | 199.90 | 86.86  | 8    |
| Indian Creek Elementary        | 80 | 607.74 <sup>o</sup> | 215.56 | 679.56 <sup>o</sup> | 190.67 | 724.44 <sup>o</sup> | 209.98 | 116.70 | 5    |
| Nicholls Elementary School     | 43 | 554.42 <sup>-</sup> | 211.33 | 585.95 <sup>-</sup> | 205.65 | 652.53 <sup>o</sup> | 216.46 | 98.12  | 7    |
| Satilla Elementary School      | 88 | 549.45 <sup>-</sup> | 172.17 | 570.32 <sup>-</sup> | 193.29 | 651.01 <sup>o</sup> | 212.96 | 101.56 | 6    |
| West Green Elementary School   | 44 | 654.02 <sup>o</sup> | 248.55 | 708.48 <sup>o</sup> | 238.04 | 780.39 <sup>o</sup> | 232.32 | 126.36 | 2    |
| Westside Elementary School     | 77 | 669.83 <sup>o</sup> | 211.33 | 731.96 <sup>o</sup> | 208.59 | 789.92 <sup>o</sup> | 201.07 | 120.09 | 3    |
| <i>Grade 5</i>                 |    |                     |        |                     |        |                     |        |        |      |
| Ambrose Elementary School      | 56 | 761.84 <sup>o</sup> | 217.47 | 810.46 <sup>o</sup> | 205.93 | 877.96 <sup>o</sup> | 200.86 | 116.13 | 2    |
| Broxton-Mary Hayes Elem School | 30 | 748.23 <sup>o</sup> | 230.72 | 786.47 <sup>o</sup> | 215.66 | 837.97 <sup>o</sup> | 198.20 | 89.73  | 5    |
| Eastside Elementary School     | 85 | 762.28 <sup>o</sup> | 210.55 | 816.89 <sup>o</sup> | 212.82 | 872.95 <sup>o</sup> | 215.62 | 110.67 | 3    |
| Indian Creek Elementary        | 94 | 765.68 <sup>o</sup> | 246.91 | 816.34 <sup>o</sup> | 245.40 | 858.84 <sup>o</sup> | 238.97 | 93.16  | 4    |
| Nicholls Elementary School     | 55 | 667.24 <sup>-</sup> | 232.10 | 678.18 <sup>-</sup> | 227.69 | 699.91 <sup>-</sup> | 235.72 | 32.67  | 8    |
| Satilla Elementary School      | 87 | 696.02 <sup>-</sup> | 216.21 | 717.71 <sup>o</sup> | 229.30 | 774.68 <sup>o</sup> | 239.31 | 78.66  | 7    |
| West Green Elementary School   | 51 | 748.63 <sup>o</sup> | 252.09 | 803.04 <sup>o</sup> | 239.24 | 876.27 <sup>o</sup> | 233.02 | 127.65 | 1    |
| Westside Elementary School     | 69 | 773.78 <sup>o</sup> | 208.02 | 820.57 <sup>o</sup> | 197.40 | 861.74 <sup>o</sup> | 188.23 | 87.96  | 6    |

*Notes.* + = scored above grade level, o = scored on grade level, - = scored below grade level

**Table 68. SRI Fall, Winter and Spring mean scores and standard deviations, growth scores and rankings for grades 6 to 12**

|  | N   | Fall                 |        | Winter               |        | Spring               |        | Growth |
|--|-----|----------------------|--------|----------------------|--------|----------------------|--------|--------|
|  |     | Mean                 | SD     | Mean                 | SD     | Mean                 | SD     |        |
| <i>Grade 6</i>                           |     |                      |        |                      |        |                      |        |        |
| Coffee Middle School                     | 498 | 845.53 <sup>o</sup>  | 207.82 | 849.61 <sup>o</sup>  | 219.53 | 865.42 <sup>o</sup>  | 236.81 | 19.89  |
| <i>Grade 7</i>                           |     |                      |        |                      |        |                      |        |        |
| Coffee Middle School                     | 471 | 851.47 <sup>o</sup>  | 265.81 | 873.74 <sup>o</sup>  | 262.61 | 918.64 <sup>o</sup>  | 268.67 | 67.17  |
| <i>Grade 8</i>                           |     |                      |        |                      |        |                      |        |        |
| Coffee Middle School                     | 499 | 934.95 <sup>o</sup>  | 261.29 | 955.90 <sup>o</sup>  | 261.84 | 983.79 <sup>o</sup>  | 266.06 | 48.83  |
| <i>Grade 9</i>                           |     |                      |        |                      |        |                      |        |        |
| George Washington Carver Freshman Campus | 435 | 1045.59 <sup>o</sup> | 234.30 | 1068.07 <sup>o</sup> | 229.18 | 1082.19 <sup>o</sup> | 226.23 | 36.60  |
| <i>Grade 10</i>                          |     |                      |        |                      |        |                      |        |        |
| Coffee County High School                | 445 | 1100.55 <sup>o</sup> | 217.99 | 1113.30 <sup>o</sup> | 223.72 | 1111.61 <sup>o</sup> | 225.70 | 11.05  |
| <i>Grade 11</i>                          |     |                      |        |                      |        |                      |        |        |
| Coffee County High School                | 385 | 1151.64 <sup>o</sup> | 207.00 | 1162.82 <sup>o</sup> | 207.08 | 1166.91 <sup>o</sup> | 216.13 | 15.26  |
| <i>Grade 12</i>                          |     |                      |        |                      |        |                      |        |        |
| Coffee County High School                | 318 | 1148.42 <sup>o</sup> | 199.99 | 1168.75 <sup>o</sup> | 210.90 | 1137.99 <sup>o</sup> | 240.95 | -10.42 |

*Notes.* + = scored above grade level, o = scored on grade level, - = scored below grade level

# **Fulton County**



Table 69 reports demographic information for each school in Fulton County. Across schools, 80-96% of the students are identified as being economically disadvantaged, 5-16% of students have disabilities, and 6-27% of students have limited English proficiency. Table 70 displays school-level implementation scores for the Georgia Literacy plan for all Elementary, Middle and High Schools. On average, most schools report a moderate to high degree of implementation of the various aspects of interest (leadership, continuity, assessment, best practices, response-to-intervention, and professional development). Notably, no school reports low scores on all aspects of the plan, but one or two aspects were given low ratings. However, Brookview and Oak Knoll Elementary Schools gave top ratings across all implementation aspects of the literacy plan. Regarding *leadership*, Palmetto Elementary and Paul D. West Middle Schools also reported high levels of leadership, while Mount Olive Elementary, Oakley Elementary, Bear Creek Middle School, and Creekside High School report the lowest levels of leadership. For *continuity*, Hamilton E. Holmes, and Paul D. West Middle school also reported high levels, while Creekside and Tri-Cities High Schools reported the lowest levels. For *assessment*, in addition to Brookview and Oak Knoll, Heritage Elementary, Palmetto, S. L. Lewis Elementary schools, and McClarin Alternative School gave the highest ratings. Interestingly, all schools in Fulton are reporting success at using assessment data to inform instruction and student learning. Similarly, almost all schools reported a high degree of implementation of *best practices* with the exception of Bear Creek Middle school. For *RTI*, low scores were reported from E. C. West Elementary, Paul D. West Middle, McClarin Alternative, and Tri-Cities High Schools. Finally, for *professional development*, all schools generally reported fairly high scores, except for Tri-Cities High School. It might be useful to discuss the reasons why they feel implementation was low and how they feel it can be improved. Fowler and

Oglethorpe Elementary Schools reported the highest rating of implementation across all categories for elementary schools. It might be useful to look closely at these schools to see what the school climate is like, and how that is related to implementation.

Table 71 presents the program choices and strategies implemented by different schools in Fulton County. A combination of products and strategies were used for whole group and small group instruction. By and large across schools, few programs were chosen and there was a stronger reliance placed on implementing evidence based strategies (which are a cost-effective and sustainable alternative to commercial core programs). Interestingly, there was very little overlap between schools regarding programs selected. Strategies implemented ranged from evidence-based techniques aimed at improving word reading, comprehension and writing. It appears a well balanced approach to literacy instruction has been implemented in most schools.

Table 72 reports the school-level growth ranking scores for DIBELS at each grade and the pooled rankings for Kindergarten to Grade 2, Grade 3 to 5 and, overall, for K-5. From kindergarten to grade 2, Heritage, Oakley and S. L. Lewis Elementary schools experienced the most growth. Love T. Nolan, Campbell, Mary M. Bethune, and E. C. West experienced the least amount of growth. From Grades 3 to 5, S. L. Lewis, Campbell, and Palmetto experienced the greatest amount of growth, and E. C. West, Hamilton E Homes, Oakley, and Mary M. Bethune experienced the least amount of growth. Overall from Kindergarten to Grade 5, S. L. Lewis, Heritage, and Palmetto Elementary schools experienced the most growth, and Oakley, E. C. West, and Hamilton E. Holmes experienced the least amount of growth.

Table 73 reports the school-level growth rankings for SRI in middle school at each grade and the pooled rankings for Grades 6 through 8. Bear Creek experienced the most growth, followed by, in order, Paul D. West, and McNair Middle Schools. Table 74 summarizes the

school level growth rankings for SRI in high school at each grade and the pooled rankings for Grades 9 through 11. Creekside High experienced the most growth, followed by, in order, Frank McClarin and Tri-Cities High schools.

Table 75 presents the DIBELS scores for Fall, Winter and Spring scores and rankings for Kindergarten and Grade 1. This description will identify which schools fell *at or above*, *below*, or *well below benchmarks* according to the DIBELS Next Assessment manual ([DIBELS Manual](#), 2012), and discuss growth trends for each school. In Kindergarten all schools made significant gains, and all schools but one score *at or above benchmark* on the spring assessment. Palmetto Elementary was the only school to score *below benchmark* on the spring assessment in Kindergarten. In grade 1, all schools made significant gains. Furthermore, all schools average performance was *at or above benchmark* on the Spring assessment. Love T. Nolan's average performance increased from *below benchmark* to *at or above benchmark* from the Fall to Spring assessment.

Table 76 presents the DIBELS scores for Fall, Winter and Spring scores and rankings for Grade 2 and 3. This description will identify which schools fell *at or above*, *below*, or *well below benchmarks* according to the DIBELS Next Assessment manual ([DIBELS Manual](#), 2012), and discuss growth trends for each school. In Grade 2, all schools experienced significant growth in oral reading fluency. However, only four of the nine schools (Campbell, E. C. West, Oakley and Palmetto Elementary Schools) scored *at or above benchmark* on the spring assessment. The other 5 schools (Hamilton E Holmes, Heritage, Love T. Nolan, Mary M. Bethune and S. L. Lewis Elementary Schools) scored *below benchmark* on the spring assessment. It is important to note that Hamilton E Holmes, Love T. Nolan, Mary M. Bethune and S. L. Lewis Elementary Schools went from average levels of performance *at or above benchmark* to *below benchmark*

from the Fall to Spring assessment. While these schools made significant gains, the gains were not large enough to maintain changes in grade-level expectations over the course of the academic year.

In Grade 3, all schools made significant improvements in oral reading fluency. Five of the nine schools (i.e., Campbell, E. C. West, Oakley, Palmetto, and S. L. Lewis Elementary Schools) performed *at or above benchmark* on the spring assessment, while four schools (Hamilton E Holmes, Heritage, Love T. Nolan, Mary M. Bethune Elementary Schools) performed *below benchmark*. Again, Love T. Nolan, Mary M. Bethune went from average levels of performance *at or above benchmark* to *below benchmark* from the Fall to Spring assessment.

Table 77 presents the DIBELS scores for Fall, Winter and Spring scores and rankings for Grade 4 and 5. This description will identify which schools fell *at or above, below, or well below benchmark* according to the DIBELS Next Assessment manual ([DIBELS Manual](#), 2012), and discuss growth trends for each school. In Grade 4, all schools experienced significant increases in oral reading fluency. Six of the nine schools (i.e., Campbell, Evoline C. West, Love T. Nolan, Oakley, Palmetto, and S. L. Lewis Elementary School) average level of performance was *at or above benchmark*, while the other three schools (i.e., Hamilton E Holmes, Heritage, and Mary M. Bethune Elementary Schools) average level of performance was *below benchmark* on the Spring assessment. Campbell, Palmetto and S. L. Lewis Elementary schools increased the average levels of performance from *below benchmark* on the Fall assessment to *at or above benchmark* on the Spring assessment. In Grade 5, all schools significantly increased oral reading fluency. Only, two schools' (Campbell and Oakley) average level of performance was *at or above benchmark*, while the other seven schools' (Evoline C West, Hamilton E Holmes, Heritage, Love T. Nolan, Mary M. Bethune, Palmetto, and S. L. Lewis Elementary Schools)

average performance was *below benchmark* on the spring assessment. It is important to note that, Campbell Elementary school went from *below benchmark* to *at or above benchmark* from the Fall to Spring assessment. Furthermore, Hamilton E. Holmes and Heritage Elementary Schools went from *well below benchmark* to *below benchmark* from the Fall to Spring. However, Evoline C. West Elementary School went from *at or above benchmark* to *below benchmark* from the Fall to Spring assessments.

Table 78 presents the SRI Fall, Winter and Spring scores for Grade 9 through 12 in Fulton County. This description will discuss growth trends and identify which schools fell *above, on or below grade level* according to the Scholastic Reading Counts student placement guide ([SRC Placement Guide](#)). In Grade 6, Bear Creek Middle school, on average, did not make significant gains over the course of the year, while McNair and Paul D. West had a significant decrease in the average level of performance over the course of the year. Furthermore, Bear Creek Middle schools average performance was *on grade level*, while McNair and Paul D. West Middle schools scored *below grade level*. In Grade 7, Bear Creek and McNair Middle Schools made significant gains while Paul D. West Middle School did not make significant gains over the course of the year. Furthermore, Bear Creek Middle schools' average performance was *on grade level*, while McNair and Paul D. West Middle schools scored *below grade level*. In Grade 8, Bear Creek and Paul D. West, on average, made significant gains, but McNair Middle school average performance remained stable over the course of the year. Similar to the other grade levels, Bear Creek Middle schools' average performance was *on grade level*, while McNair and Paul D. West Middle schools scored *below grade level*.

Table 79 presents the SRI Fall, Winter and Spring scores for Grade 9 through 12 in Fulton County. This description will discuss growth trends and identify which schools fell *above,*

*on or below grade level* according to the Scholastic Reading Counts student placement guide ([SRC Placement Guide](#)). In Grade 9, Creekside High School made significant gains, but Tri-Cities High School remained stable over the course of the year. Creekside High School's average performance was *below grade level*, while Tri-Cities High School's average score was *on grade level*. In Grade 10 and 11, Creekside High School's performance did not significantly change over the course of the year, While, McClarin and Tri-Cities High School significantly decreased from Fall to Spring. Creekside and Tri-Cities High school's average performance for the Spring assessment was *on grade level*, while Frank McClarin's average performance on the Spring assessment was *below grade level*. In Grade 12, Creekside High Schools significantly improved and the Spring assessment was *on grade level*.

**Table 69. School-level demographics for Fulton County**

| School                        | Cohort | Total Student<br>Count | ED<br>Count | ED % | SWD Count | SWD % | LEP<br>Count | LEP<br>% |
|-------------------------------|--------|------------------------|-------------|------|-----------|-------|--------------|----------|
| Bear Creek Middle School      | 1      | 1134                   | 1000        | 88   | 145       | 13    | 67           | 6        |
| Bethune Elementary School     | 1      | 883                    | 829         | 94   | 96        | 11    | 20           | 2        |
| Brookview Elementary School   | 2      | 689                    | 660         | 96   | 51        | 7     | 0            | 0        |
| Campbell Elementary School    | 1      | 1018                   | 931         | 91   | 118       | 12    | 174          | 17       |
| Creekside High School         | 1      | 1671                   | 1428        | 85   | 231       | 14    | 62           | 4        |
| E. C. West Elementary School  | 1      | 897                    | 731         | 81   | 81        | 9     | 71           | 8        |
| Hamilton E. Holmes Elementary | 2      | 1126                   | 1085        | 96   | 147       | 13    | 127          | 11       |
| Heritage Elementary School    | 2      | 1073                   | 1046        | 97   | 118       | 11    | 46           | 4        |
| McClarín Alternative School   | 1      | 412                    | 385         | 93   | 22        | 5     | 5            | 1        |
| McNair Middle School          | 2      | 1023                   | 959         | 94   | 176       | 17    | 6            | 1        |
| Mount Olive Elementary School | 2      | 822                    | 779         | 95   | 113       | 14    | 67           | 8        |
| Nolan Elementary School       | 1      | 918                    | 842         | 92   | 113       | 12    | 6            | 1        |
| Oak Knoll Elementary School   | 2      | 555                    | 523         | 94   | 47        | 8     | 151          | 27       |
| Oakley Elementary School      | 1      | 932                    | 817         | 88   | 102       | 11    | 45           | 5        |
| Palmetto Elementary School    | 1      | 648                    | 584         | 90   | 91        | 14    | 56           | 9        |
| Paul D. West Middle School    | 2      | 898                    | 859         | 96   | 145       | 16    | 123          | 14       |
| S. L. Lewis Elementary School | 2      | 660                    | 615         | 93   | 78        | 12    | 9            | 1        |
| Tri-Cities High School        | 2      | 1843                   | 1625        | 88   | 216       | 12    | 99           | 5        |

**Table 70. School-level Scores of Categories of Implementation of the Georgia Literacy Plan**

| Schools                       | Leadership Composite | Continuity Composite | Assessment Composite | Best Practices Composite | RTI Composite | PD Composite |
|-------------------------------|----------------------|----------------------|----------------------|--------------------------|---------------|--------------|
| <i>Elementary Schools</i>     |                      |                      |                      |                          |               |              |
| Ambrose Elementary School     | 4.41                 | 4.36                 | 4.37                 | 5.00                     | 4.67          | 4.67         |
| Brookview Elementary School   | 5.13                 | 5.08                 | 5.71                 | 5.48                     | 5.73          | 5.11         |
| E. C. West Elementary School  | 4.23                 | 4.29                 | 4.24                 | 5.05                     | 3.87          | 4.56         |
| Hamilton E. Holmes Elementary | 4.86                 | 5.36                 | 4.43                 | 4.90                     | 5.36          | 5.67         |
| Heritage Elementary School    | 4.13                 | 4.43                 | 5.04                 | 4.38                     | 4.67          | 4.67         |
| Mount Olive Elementary School | 3.60                 | 4.79                 | 4.24                 | 5.52                     | 5.53          | 4.33         |
| Oak Knoll Elementary School   | 5.50                 | 5.64                 | 5.58                 | 5.62                     | 5.87          | 5.44         |
| Oakley Elementary School      | 3.70                 | 4.69                 | 4.21                 | 4.38                     | 4.47          | 4.11         |
| Palmetto Elementary School    | 5.40                 | 4.79                 | 5.21                 | 4.38                     | 4.36          | 5.22         |
| S. L. Lewis Elementary School | 4.62                 | 4.64                 | 5.05                 | 5.29                     | 5.07          | 5.44         |
| <i>Middle Schools</i>         |                      |                      |                      |                          |               |              |
| Bear Creek Middle School      | 3.63                 | 4.00                 | 4.82                 | 3.57                     | 4.21          | 4.78         |
| McNair Middle School          | 4.90                 | 4.29                 | 4.12                 | 4.28                     | 4.93          | 4.00         |
| Paul D. West Middle School    | 5.47                 | 5.86                 | 4.45                 | 5.06                     | 3.79          | 4.00         |
| <i>High Schools</i>           |                      |                      |                      |                          |               |              |
| Creekside High School         | 3.57                 | 3.79                 | 4.23                 | 4.00                     | 4.00          | 4.33         |
| McClarín Alternative School   | 4.75                 | 4.71                 | 5.55                 | 4.38                     | 2.87          | 4.78         |
| Tri-Cities High School        | 4.21                 | 3.64                 | 4.50                 | 5.07                     | 2.21          | 3.33         |



**Table 71. Program choices for whole group and small group instruction for each elementary school in Fulton County**

|                               | Whole Group<br>(Tier 1)   | Whole Group<br>(Tier 2)  |
|-------------------------------|---|--|
| Bethune Elementary School     | <i>Strategies:</i> Shared Reading, Modeled Reading, Differentiation, Shared Writing, Modeled Writing  | <i>Strategies:</i> Flexible Grouping, Differentiation, Scaffolding, Performance Task, Guided Reading, Technology   |
| Brookview Elementary School   | <i>Programs:</i> Writer's Workshop, Six Traits Writing<br><i>Strategies:</i> Writing Bootcamp Strategies: Guided Reading Groups, Before During & After Strategies, B7's - School wide Instructional Best Practices, Guided Reading Levels, DIBELS and STAR assessment, Mock Writing Assessments | <i>Strategies:</i> EIP Support, Progress Monitoring, Extended Learning   |
| E. C. West Elementary School  | <i>Programs:</i> Scholastic Book Room, Writing to Win<br><i>Strategies:</i> Small Group Instruction, Guided Reading with Reading A-Z,   | <i>Programs:</i> Scholastic Book Room Leveled Readers, STAR Reading to Data Drive<br><i>Strategies:</i> Small Group/Guided Reading Leveled Readers, RTI Targeted Instruction, Extended Learning, Saturday School   |
| Hamilton E. Holmes Elementary | <i>Programs:</i> 6 + 1 Traits Writing<br><i>Strategies:</i> Guided Reading, Use of Leveled Readers, Active Word Walls, Differentiated Instruction, Integrating Literacy through all content areas   | <i>Programs:</i> Orten Gillingham<br><i>Strategies:</i> Reteaching weak standards based on common assessment data, Extended Learning Program   |
| Heritage Elementary School    | <i>Programs:</i> Georgia CCGPS ELA Units, Good Habits Great Readers, Words Their Way  | <i>Programs:</i> Benchmark Education Leveled Readers, GHGR Phonics program, Harcourt Decodable text series<br><i>Strategies:</i> Guided Reading using the Jan Richardson model,  |
| Mount Olive Elementary School | <i>Programs:</i> Journeys Reading Program, Letters Alive (Kindergarten only)<br><i>Strategies:</i> Daily Writing Workshop   | <i>Programs:</i> Early STAR / STAR Reading<br><i>Strategies:</i> Guided Reading, DIBELS  |
| Oak Knoll Elementary School   |   | <i>Programs:</i> Reader's Theatre<br><i>Strategies:</i> Question Quest, Click or Clunk, Phrased-Cued Text Lessons, Text Look Back, Anticipation Guide, Concept Sort, Concept Maps, Inquiry Chart, Summarizing, Think-Pair-Share, Line-Check Method, Story Pyramid, Visualization, The Error Word Drill Paired (or Partner Reading) strategy, Tape Assisted Reading, Timed Repeated Reading, Fluency Builders |

|  |   |  |
|--|---|--|
| <p>Oakley Elementary School<br/>Palmetto Elementary School</p> | <p><i>Programs:</i> Mountain Language, GHGR<br/><i>Strategies:</i> Guided Reading Differentiation<br/><i>Programs:</i> Writing Bootcamp, Writer's Workshop, Writing Across the Curriculum, SRG Classroom Libraries<br/><i>Strategies:</i> Shared Reading &amp; Writing, Modeled Reading &amp; Writing , Guided Reading &amp; Writing, Independent Reading &amp; Writing, Close Reading Strategies, Technology Integration (e-Books),Leveled Libraries Novel Studies</p> | <p><i>Programs:</i> Education City, Study Island<br/><i>Strategies:</i> Word Work Phonics<br/><i>Programs:</i> STAR Reading<br/><i>Strategies:</i> Guided Reading and Writing, Structured Daily Intervention Blocks, EIP, Extended Day, SOLO Databases, Graphic Organizers, Close Reading Strategies</p> |
| <p>S. L. Lewis Elementary School</p>                           | <p><i>Programs:</i> A to Z Reading, Write Score, Success Makes, Study Island<br/><i>Strategies:</i> Differentiated Instruction, Performance Base Assessment</p>   | <p><i>Programs:</i> StudyIsland, Odysee Learning, Success Maker, A to Z reading, Raz Kids<br/><i>Strategies:</i> Guided Reading</p>  |

---

**Table 72. Summary of school-level growth rankings for DIBELS**

|                                | K | G1 | G2 | G3 | G4 | G5 | K-G2<br>Pooled | G3-5<br>Pooled | K-G5<br>Pooled |
|--------------------------------|---|----|----|----|----|----|----------------|----------------|----------------|
| Campbell Elementary School     | 7 | 7  | 4  | 3  | 2  | 3  | 6              | 2              | 4              |
| Evoline C West Elem School     | 3 | 8  | 9  | 7  | 5  | 8  | 7              | 6              | 7              |
| Hamilton E Holmes Elem School  | 4 | 4  | 7  | 9  | 7  | 6  | 4              | 7              | 8              |
| Heritage Elementary School     |   | 2  | 3  | 4  | 4  | 2  | 1              | 4              | 2              |
| Love T Nolan Elementary School | 5 | 5  | 6  | 5  | 6  | 1  | 5              | 5              | 5              |
| Mary M Bethune Elem School     | 1 | 9  | 8  | 8  | 8  | 9  | 6              | 8              | 9              |
| Oakley Elementary              | 6 | 1  | 1  | 6  | 9  | 7  | 2              | 7              | 6              |
| Palmetto Elementary School     | 8 | 6  | 2  | 1  | 3  | 5  | 4              | 3              | 3              |
| S L Lewis Elementary School    | 2 | 3  | 5  | 2  | 1  | 4  | 3              | 1              | 1              |

**Table 73. Summary of school-level growth rankings for SRI for middle school**

|                            | G6 | G7 | G8 | G6-8<br>Pooled |
|----------------------------|----|----|----|----------------|
| Bear Creek Middle School   | 1  | 2  | 2  | 1              |
| McNair Middle School       | 3  | 1  | 3  | 3              |
| Paul D. West Middle School | 2  | 3  | 1  | 2              |

**Table 74. Summary of school-level growth rankings for SRI for high school**

|                            | G9 | G10 | G11 | G9-12<br>Pooled |
|----------------------------|----|-----|-----|-----------------|
| Creekside High School      | 1  | 3   | 1   | 1               |
| Frank McClarin High School |    | 1   | 2   | 2               |
| Tri-Cities High School     | 2  | 2   | 3   | 3               |

**Table 75. DIBELS Fall, Winter and Spring mean scores and standard deviations, growth scores and rankings for Kindergarten to Grade 2**

|                                | N   | Fall               |       | Winter              |       | Spring              |       | Growth | Rank |
|--------------------------------|-----|--------------------|-------|---------------------|-------|---------------------|-------|--------|------|
|                                |     | Mean               | SD    | Mean                | SD    | Mean                | SD    |        |      |
| <i>Kindergarten</i>            |     |                    |       |                     |       |                     |       |        |      |
| Campbell Elementary School     | 132 | 39.25 <sup>+</sup> | 28.38 | 135.11 <sup>+</sup> | 57.58 | 128.95 <sup>+</sup> | 48.48 | 89.70  | 7    |
| E C West Elem School           | 118 | 51.89 <sup>+</sup> | 27.01 | 160.58 <sup>+</sup> | 49.07 | 158.34 <sup>+</sup> | 48.08 | 106.45 | 3    |
| Hamilton E Holmes Elem School  | 108 | 36.77 <sup>+</sup> | 25.35 | 126.49 <sup>+</sup> | 52.37 | 139.68 <sup>+</sup> | 46.91 | 102.91 | 4    |
| Love T Nolan Elementary School | 94  | 36.19 <sup>+</sup> | 26.57 | 128.28 <sup>+</sup> | 48.45 | 138.53 <sup>+</sup> | 43.68 | 102.34 | 5    |
| Mary M Bethune Elem School     | 92  | 49.76 <sup>+</sup> | 31.31 | 148.47 <sup>+</sup> | 62.17 | 174.99 <sup>+</sup> | 65.07 | 125.23 | 1    |
| Oakley Elementary              | 73  | 59.15 <sup>+</sup> | 29.86 | 153.81 <sup>+</sup> | 54.77 | 152.55 <sup>+</sup> | 49.34 | 93.40  | 6    |
| Palmetto Elementary School     | 81  | 35.51 <sup>+</sup> | 23.04 | 116.93 <sup>o</sup> | 50.75 | 115.91 <sup>o</sup> | 42.50 | 80.41  | 8    |
| S L Lewis Elementary School    | 75  | 41.21 <sup>+</sup> | 27.22 | 140.81 <sup>+</sup> | 53.03 | 160.76 <sup>+</sup> | 51.47 | 119.55 | 2    |
| <i>Grade 1</i>                 |     |                    |       |                     |       |                     |       |        |      |
| Campbell Elementary School     | 141 |                    |       | 43.70 <sup>+</sup>  | 28.65 | 58.46 <sup>+</sup>  | 30.92 | 14.77  | 7    |
| E C West Elem School           | 124 |                    |       | 49.41 <sup>+</sup>  | 31.55 | 62.08 <sup>+</sup>  | 33.42 | 12.67  | 8    |
| Hamilton E Holmes Elem School  | 135 |                    |       | 37.02 <sup>+</sup>  | 32.12 | 53.44 <sup>+</sup>  | 41.63 | 16.41  | 4    |
| Heritage Elementary School     | 101 |                    |       | 46.75 <sup>+</sup>  | 31.66 | 66.00 <sup>+</sup>  | 34.02 | 19.25  | 2    |
| Love T Nolan Elementary School | 93  |                    |       | 40.92 <sup>o</sup>  | 25.20 | 57.09 <sup>+</sup>  | 29.78 | 16.16  | 5    |
| Mary M Bethune Elem School     | 100 |                    |       | 50.42 <sup>+</sup>  | 33.84 | 60.19 <sup>+</sup>  | 35.42 | 9.77   | 9    |
| Oakley Elementary              | 110 |                    |       | 40.25 <sup>+</sup>  | 28.17 | 74.79 <sup>+</sup>  | 53.01 | 34.54  | 1    |
| Palmetto Elementary School     | 79  |                    |       | 55.52 <sup>+</sup>  | 34.82 | 70.82 <sup>+</sup>  | 34.95 | 15.30  | 6    |
| S L Lewis Elementary School    | 53  |                    |       | 40.89 <sup>+</sup>  | 28.32 | 59.98 <sup>+</sup>  | 28.39 | 19.09  | 3    |

*Notes.* + = scored at or above benchmark, o = scored below benchmark, - = scored well below benchmark

**Table 76. DIBELS Fall, Winter and Spring mean scores and standard deviations, growth scores and rankings for Grades 2 and 3**

|                                | Fall |                    |       | Winter             |       | Spring              |       | Growth | Rank |
|--------------------------------|------|--------------------|-------|--------------------|-------|---------------------|-------|--------|------|
|                                | N    | Mean               | SD    | Mean               | SD    | Mean                | SD    |        |      |
| <i>Grade 2</i>                 |      |                    |       |                    |       |                     |       |        |      |
| Campbell Elementary School     | 107  | 60.62 <sup>+</sup> | 26.71 | 81.48 <sup>+</sup> | 30.91 | 90.34 <sup>+</sup>  | 35.79 | 29.72  | 4    |
| Evoline C West Elem School     | 107  | 73.52 <sup>+</sup> | 33.37 | 78.56 <sup>+</sup> | 34.91 | 88.64 <sup>+</sup>  | 36.31 | 15.11  | 9    |
| Hamilton E Holmes Elem School  | 94   | 56.29 <sup>+</sup> | 30.55 | 72.67 <sup>+</sup> | 34.38 | 78.22 <sup>o</sup>  | 36.08 | 21.94  | 7    |
| Heritage Elementary School     | 99   | 48.45 <sup>o</sup> | 24.42 | 63.60 <sup>o</sup> | 31.96 | 78.19 <sup>o</sup>  | 34.44 | 29.74  | 3    |
| Love T Nolan Elementary School | 93   | 61.29 <sup>+</sup> | 27.53 | 78.37 <sup>+</sup> | 33.24 | 86.15 <sup>o</sup>  | 34.79 | 24.86  | 6    |
| Mary M Bethune Elem School     | 116  | 64.47 <sup>+</sup> | 38.67 | 71.45 <sup>o</sup> | 41.13 | 80.88 <sup>o</sup>  | 42.15 | 16.41  | 8    |
| Oakley Elementary              | 114  | 69.80 <sup>+</sup> | 35.67 | 86.98 <sup>+</sup> | 41.67 | 105.13 <sup>+</sup> | 50.13 | 35.33  | 1    |
| Palmetto Elementary School     | 88   | 58.72 <sup>+</sup> | 26.83 | 77.18 <sup>+</sup> | 29.61 | 90.23 <sup>+</sup>  | 34.27 | 31.51  | 2    |
| S L Lewis Elementary School    | 64   | 56.06 <sup>+</sup> | 27.60 | 71.34 <sup>o</sup> | 25.72 | 82.52 <sup>o</sup>  | 29.73 | 26.45  | 5    |
| <i>Grade 3</i>                 |      |                    |       |                    |       |                     |       |        |      |
| Campbell Elementary School     | 110  | 76.35 <sup>+</sup> | 31.75 | 88.77 <sup>+</sup> | 31.96 | 102.44 <sup>+</sup> | 34.21 | 26.09  | 3    |
| Evoline C West Elem School     | 106  | 83.71 <sup>+</sup> | 40.53 | 91.69 <sup>+</sup> | 40.74 | 102.26 <sup>+</sup> | 41.65 | 18.56  | 7    |
| Hamilton E Holmes Elem School  | 113  | 66.21 <sup>o</sup> | 35.10 | 70.13 <sup>o</sup> | 33.38 | 81.81 <sup>o</sup>  | 37.23 | 15.59  | 9    |
| Heritage Elementary School     | 85   | 62.51 <sup>o</sup> | 28.83 | 74.04 <sup>o</sup> | 29.31 | 87.06 <sup>o</sup>  | 32.76 | 24.55  | 4    |
| Love T Nolan Elementary School | 95   | 72.53 <sup>+</sup> | 35.62 | 88.77 <sup>+</sup> | 38.14 | 95.56 <sup>o</sup>  | 42.71 | 23.03  | 5    |
| Mary M Bethune Elem School     | 94   | 81.79 <sup>+</sup> | 34.99 | 88.94 <sup>+</sup> | 36.36 | 98.38 <sup>o</sup>  | 36.81 | 16.60  | 8    |
| Oakley Elementary              | 101  | 89.29 <sup>+</sup> | 38.37 | 96.31 <sup>+</sup> | 36.59 | 111.98 <sup>+</sup> | 45.70 | 22.69  | 6    |
| Palmetto Elementary School     | 64   | 76.09 <sup>+</sup> | 34.24 | 89.13 <sup>+</sup> | 37.63 | 107.41 <sup>+</sup> | 41.25 | 31.31  | 1    |
| S L Lewis Elementary School    | 70   | 75.60 <sup>+</sup> | 32.68 | 88.04 <sup>+</sup> | 33.43 | 105.60 <sup>+</sup> | 38.02 | 30.00  | 2    |

*Notes.* + = scored at or above benchmark, o = scored below benchmark, - = scored well below benchmark

**Table 77. DIBELS Fall, Winter and Spring mean scores and standard deviations, growth scores and rankings for Grades 4 and 5**

|                                | Fall |                     | Winter |                     | Spring |                     | Growth | Rank  |    |
|--------------------------------|------|---------------------|--------|---------------------|--------|---------------------|--------|-------|----|
|                                | N    | Mean                | SD     | Mean                | SD     | Mean                |        |       | SD |
| <i>Grade 4</i>                 |      |                     |        |                     |        |                     |        |       |    |
| Campbell Elementary School     | 119  | 82.82 <sup>o</sup>  | 32.13  | 103.46 <sup>+</sup> | 34.30  | 119.49 <sup>+</sup> | 36.27  | 36.67 | 2  |
| Evoline C West Elem School     | 106  | 93.65 <sup>+</sup>  | 35.68  | 109.75 <sup>+</sup> | 30.36  | 125.07 <sup>+</sup> | 32.62  | 31.42 | 5  |
| Hamilton E Holmes Elem School  | 105  | 82.30 <sup>o</sup>  | 35.49  | 92.48 <sup>o</sup>  | 34.10  | 106.94 <sup>o</sup> | 32.72  | 24.64 | 7  |
| Heritage Elementary School     | 85   | 75.08 <sup>o</sup>  | 31.63  | 88.51 <sup>o</sup>  | 36.72  | 108.24 <sup>o</sup> | 34.40  | 33.15 | 4  |
| Love T Nolan Elementary School | 95   | 94.83 <sup>+</sup>  | 38.74  | 112.35 <sup>+</sup> | 40.48  | 123.28 <sup>+</sup> | 43.78  | 28.45 | 6  |
| Mary M Bethune Elem School     | 100  | 88.32 <sup>o</sup>  | 33.11  | 102.98 <sup>o</sup> | 36.69  | 111.22 <sup>o</sup> | 34.00  | 22.90 | 8  |
| Oakley Elementary              | 106  | 104.75 <sup>+</sup> | 34.27  | 116.48 <sup>+</sup> | 33.76  | 122.09 <sup>+</sup> | 33.42  | 17.34 | 9  |
| Palmetto Elementary School     | 57   | 83.30 <sup>o</sup>  | 34.17  | 105.72 <sup>+</sup> | 32.85  | 117.77 <sup>+</sup> | 33.57  | 34.47 | 3  |
| S L Lewis Elementary School    | 70   | 86.83 <sup>o</sup>  | 32.88  | 104.14 <sup>+</sup> | 34.06  | 126.17 <sup>+</sup> | 45.10  | 39.34 | 1  |
| <i>Grade 5</i>                 |      |                     |        |                     |        |                     |        |       |    |
| Campbell Elementary School     | 104  | 110.16 <sup>o</sup> | 33.94  | 124.99 <sup>+</sup> | 33.32  | 134.95 <sup>+</sup> | 36.64  | 24.79 | 3  |
| Evoline C West Elem School     | 86   | 113.57 <sup>+</sup> | 34.28  | 122.43 <sup>+</sup> | 31.53  | 129.57 <sup>o</sup> | 34.32  | 16.00 | 8  |
| Hamilton E Holmes Elem School  | 93   | 87.54 <sup>-</sup>  | 30.62  | 103.14 <sup>o</sup> | 35.78  | 105.77 <sup>o</sup> | 38.84  | 18.24 | 6  |
| Heritage Elementary School     | 82   | 86.34 <sup>-</sup>  | 31.68  | 103.83 <sup>o</sup> | 30.35  | 111.77 <sup>o</sup> | 36.52  | 25.43 | 2  |
| Love T Nolan Elementary School | 82   | 102.12 <sup>o</sup> | 36.08  | 122.02 <sup>+</sup> | 36.73  | 128.43 <sup>o</sup> | 39.49  | 26.30 | 1  |
| Mary M Bethune Elem School     | 89   | 100.69 <sup>o</sup> | 39.43  | 112.69 <sup>o</sup> | 37.69  | 112.12 <sup>o</sup> | 42.51  | 11.44 | 9  |
| Oakley Elementary              | 109  | 115.28 <sup>+</sup> | 40.72  | 127.25 <sup>+</sup> | 40.95  | 131.47 <sup>+</sup> | 43.72  | 16.18 | 7  |
| Palmetto Elementary School     | 53   | 95.51 <sup>o</sup>  | 39.48  | 112.55 <sup>o</sup> | 44.67  | 115.72 <sup>o</sup> | 48.56  | 20.21 | 5  |
| S L Lewis Elementary School    | 68   | 100.88 <sup>o</sup> | 32.29  | 115.93 <sup>o</sup> | 32.19  | 122.46 <sup>o</sup> | 36.64  | 21.57 | 4  |

*Notes.* + = scored at or above benchmark, o = scored below benchmark, - = scored well below benchmark

**Table 78. SRI Fall, Winter and Spring mean scores and standard deviations, growth scores and rankings for Grades 6 to 8**

|                            | N   | Fall                |        | Winter              |        | Spring              |        | Growth | Rank |
|----------------------------|-----|---------------------|--------|---------------------|--------|---------------------|--------|--------|------|
|                            |     | Mean                | SD     | Mean                | SD     | Mean                | SD     |        |      |
| <i>Grade 6</i>             |     |                     |        |                     |        |                     |        |        |      |
| Bear Creek Middle School   | 200 | 831.92 <sup>o</sup> | 232.72 | 839.32 <sup>o</sup> | 246.28 | 837.72 <sup>o</sup> | 255.59 | 5.80   | 1    |
| McNair Middle School       | 166 | 763.54 <sup>-</sup> | 226.73 | 735.49 <sup>-</sup> | 251.94 | 746.82 <sup>-</sup> | 272.00 | -16.72 | 3    |
| Paul D. West Middle School | 131 | 737.14 <sup>-</sup> | 220.35 | 718.18 <sup>-</sup> | 260.32 | 721.41 <sup>-</sup> | 264.52 | -15.73 | 2    |
| <i>Grade 7</i>             |     |                     |        |                     |        |                     |        |        |      |
| Bear Creek Middle School   | 259 | 879.12 <sup>o</sup> | 249.50 | 902.08 <sup>o</sup> | 244.73 | 894.34 <sup>o</sup> | 243.86 | 15.22  | 2    |
| McNair Middle School       | 134 | 797.41 <sup>-</sup> | 236.21 | 818.51 <sup>-</sup> | 213.02 | 849.33 <sup>-</sup> | 209.90 | 51.92  | 1    |
| Paul D. West Middle School | 127 | 738.88 <sup>-</sup> | 282.60 | 739.76 <sup>-</sup> | 298.39 | 746.49 <sup>-</sup> | 288.74 | 7.61   | 3    |
| <i>Grade 8</i>             |     |                     |        |                     |        |                     |        |        |      |
| Bear Creek Middle School   | 285 | 925.74 <sup>o</sup> | 239.93 | 940.14 <sup>o</sup> | 231.12 | 943.51 <sup>o</sup> | 240.71 | 17.77  | 2    |
| McNair Middle School       | 187 | 884.43 <sup>-</sup> | 241.37 | 878.04 <sup>-</sup> | 255.57 | 881.08 <sup>-</sup> | 270.79 | -3.35  | 3    |
| Paul D. West Middle School | 122 | 846.60 <sup>-</sup> | 253.05 | 860.61 <sup>-</sup> | 237.34 | 872.52 <sup>-</sup> | 227.94 | 25.92  | 1    |

*Notes.* + = scored above grade level, o = scored on grade level, - = scored below grade level



**Table 79. SRI Fall, Winter and Spring mean scores and standard deviations, growth scores and rankings for grades 9 to 12**

|                            | N   | Fall                 |        | Winter               |        | Spring               |        | Growth | Rank |
|----------------------------|-----|----------------------|--------|----------------------|--------|----------------------|--------|--------|------|
|                            |     | Mean                 | SD     | Mean                 | SD     | Mean                 | SD     |        |      |
| <i>Grade 9</i>             |     |                      |        |                      |        |                      |        |        |      |
| Creekside High School      | 302 | 943.45 <sup>-</sup>  | 255.16 | 942.63 <sup>-</sup>  | 251.86 | 965.28 <sup>-</sup>  | 250.50 | 21.83  | 1    |
| Tri-Cities High School     | 212 | 1004.25 <sup>o</sup> | 239.83 | 997.57 <sup>-</sup>  | 241.32 | 1004.82 <sup>o</sup> | 251.87 | 0.57   | 2    |
| <i>Grade 10</i>            |     |                      |        |                      |        |                      |        |        |      |
| Creekside High School      | 222 | 1036.99 <sup>o</sup> | 237.65 | 1016.64 <sup>-</sup> | 229.75 | 1031.36 <sup>o</sup> | 223.97 | -5.63  | 3    |
| Frank McClarin High School | 34  | 1017.79 <sup>-</sup> | 181.77 | 1009.38 <sup>-</sup> | 205.45 | 1005.21 <sup>-</sup> | 234.60 | -12.59 | 1    |
| Tri-Cities High School     | 169 | 1081.45 <sup>o</sup> | 191.04 | 1074.20 <sup>o</sup> | 224.49 | 1070.04 <sup>o</sup> | 227.57 | -11.41 | 2    |
| <i>Grade 11</i>            |     |                      |        |                      |        |                      |        |        |      |
| Creekside High School      | 191 | 1082.93 <sup>o</sup> | 202.43 | 1079.59 <sup>o</sup> | 229.73 | 1083.55 <sup>o</sup> | 232.81 | 0.62   | 1    |
| Frank McClarin High School | 20  | 1025.55 <sup>-</sup> | 149.73 | 1015.15 <sup>-</sup> | 203.02 | 1006.40 <sup>-</sup> | 253.57 | -19.15 | 2    |
| Tri-Cities High School     | 143 | 1102.63 <sup>o</sup> | 195.67 | 1098.78 <sup>o</sup> | 218.10 | 1059.89 <sup>o</sup> | 243.63 | -42.74 | 3    |
| <i>Grade 12</i>            |     |                      |        |                      |        |                      |        |        |      |
| Creekside High School      | 164 | 1106.59 <sup>o</sup> | 207.12 | 1109.36 <sup>o</sup> | 232.81 | 1116.38 <sup>o</sup> | 241.06 | 9.80   |      |

Notes. + = scored above grade level, o = scored on grade level, - = scored below grade level

**Jeff Davis County**

Table 80 reports demographic information for each school in Jeff Davis County. Across schools, 62-98% of the students are identified as being economically disadvantaged, 11-18% of students have disabilities, and 3-16% of students are have limited English proficiency. Table 81 displays school-level scores for implementation of the Georgia Literacy plan for all Elementary, Middle and High Schools. On average, most schools reported a high degree of implementation of the various aspects of interest (leadership, continuity, assessment, best, practices, response-to-intervention, and professional development). Notably, no school reported low scores on any aspects of the plan. Table 82 presents the program choices and strategies implemented by Jeff Davis Elementary School. Mostly programs were used rather evidence-based strategies, for whole group and small group instruction.

Table 83 displays the DIBELS scores for Fall, Winter and Spring scores and rankings for Kindergarten and Grade 1. This description will discuss growth trends at each grade level, and identify which schools/grades fell *at or above*, *below*, or *well below benchmarks* according to the DIBELS Next Assessment manual ([DIBELS Manual](#), 2012). Across Kindergarten through Grade 5, significant improvements were made at each grade-level. Jeff Davis Primary School's average performance was *at or above benchmark* in Kindergarten, Grade 1 and Grade 2. Importantly, in Grades 2, average levels of performance moved from *below benchmark* to *at or above benchmark* over the course of the year. Jeff Davis Elementary showed similar trends. On the Spring assessment, average levels of performance were *at or above benchmark* in Grades 3 through 5, and in Grades 4 and 5 average levels of performance moved from *below benchmark* to *at or above benchmark* over the course of the year.

Table 84 presents the SRI Fall, Winter and Spring scores for Grade 4 through 12 in Jeff Davis County. This description will discuss growth trends and identify which schools fell *above*,

*on, or below grade level* according to the Scholastic Reading Counts student placement guide ([SRC Placement Guide](#)). In Grade 4 and 5, on average, Jeff Davis Elementary made significant gains over the course of the year in reading comprehension and the Spring assessment indicated that average performance was *on grade level*. Furthermore, in both grades, average levels of performance moved from *below grade level* to *on grade level* over the course of the year.

In Grade 6, on average, Jeff Davis Middle did not make significant improvements, but the Fall and Spring assessments demonstrated that average levels of performance were *on grade level*. In Grade 7 and 8, significant gains were made on reading comprehension over the course of the year. Furthermore, average performance on the Fall and Spring assessments were *on grade level* in both grades 7 and 8.

In Grades 9 through 11, significant gains were made in reading comprehension for Jeff Davis High School. Furthermore, average performance on the Fall and Spring assessments were *on grade level* in both grades 7 and 8. Finally, in Grade 12, a significant decrease in average levels of performance was noted. However, the Fall and Spring assessments, still place Jeff Davis High School *on grade-level*.

**Table 80. School-level demographics for Jeff Davis**

| School                       | Cohort | Total Student<br>Count | ED<br>Count | ED % | SWD Count | SWD % | LEP<br>Count | LEP<br>% |
|------------------------------|--------|------------------------|-------------|------|-----------|-------|--------------|----------|
| Jeff Davis Elementary School | 1      | 720                    | 703         | 98   | 131       | 18    | 118          | 16       |
| Jeff Davis High School       | 1      | 822                    | 509         | 62   | 87        | 11    | 21           | 3        |
| Jeff Davis Middle School     | 1      | 716                    | 686         | 96   | 81        | 11    | 97           | 14       |
| Jeff Davis Primary School    | 1      | 1053                   | 964         | 92   | 150       | 14    | 150          | 14       |

**Table 81. School-level Scores of Categories of Implementation of the Georgia Literacy Plan**

| School                       | Leadership<br>Composite | Continuity<br>Composite | Assessment<br>Composite | Best<br>Practices<br>Composite | RTI<br>Composite | PD<br>Composite |
|------------------------------|-------------------------|-------------------------|-------------------------|--------------------------------|------------------|-----------------|
| Jeff Davis Primary School    |                         |                         |                         |                                |                  |                 |
| Jeff Davis Elementary School | 5.73                    | 5.36                    | 5.63                    | 5.80                           | 6.00             | 5.78            |
| Jeff Davis Middle School     | 4.83                    | 4.86                    | 5.29                    | 5.53                           | 5.29             | 4.56            |
| Jeff Davis High School       |                         |                         |                         |                                |                  |                 |

**Table 82. Program choices for whole group and small group instruction for Jeff Davis Elementary School**

| School                             | Whole Group (Tier 1)  | Small Group (Tier 2)  |
|------------------------------------|---|---|
| Jeff Davis<br>Elementary<br>School | Programs: Classworks, Study Island, Jacket Time Fluency<br>Block, Write from the Beginning and Beyond | Programs: Classworks, Study Island, DIBELS<br>Next Progress Monitoring (weekly) |

**Table 83. DIBELS Fall, Winter and Spring mean scores and standard deviations, growth scores and rankings for Kindergarten to Grade 5**

|                              | N   | Fall               |       | Winter              |       | Spring              |       | Growth |
|------------------------------|-----|--------------------|-------|---------------------|-------|---------------------|-------|--------|
|                              |     | Mean               | SD    | Mean                | SD    | Mean                | SD    |        |
| <i>Kindergarten</i>          |     |                    |       |                     |       |                     |       |        |
| Jeff Davis Primary School    | 192 | 33.12 <sup>+</sup> | 22.62 | 139.11 <sup>+</sup> | 56.26 | 138.10 <sup>+</sup> | 52.29 | 104.98 |
| <i>Grade 1</i>               |     |                    |       |                     |       |                     |       |        |
| Jeff Davis Primary School    | 230 |                    |       | 42.79 <sup>+</sup>  | 29.56 | 63.80 <sup>+</sup>  | 34.79 | 21.02  |
| <i>Grade 2</i>               |     |                    |       |                     |       |                     |       |        |
| Jeff Davis Primary School    | 198 | 49.68 <sup>o</sup> | 28.24 | 77.67 <sup>+</sup>  | 33.81 | 88.67 <sup>+</sup>  | 35.57 | 38.99  |
| <i>Grade 3</i>               |     |                    |       |                     |       |                     |       |        |
| Jeff Davis Elementary School | 211 | 70.50 <sup>+</sup> | 36.74 | 92.14 <sup>+</sup>  | 39.91 | 102.41 <sup>+</sup> | 41.47 | 31.91  |
| <i>Grade 4</i>               |     |                    |       |                     |       |                     |       |        |
| Jeff Davis Elementary School | 204 | 83.72 <sup>o</sup> | 38.03 | 107.07 <sup>+</sup> | 39.86 | 121.37 <sup>+</sup> | 40.71 | 37.65  |
| <i>Grade 5</i>               |     |                    |       |                     |       |                     |       |        |
| Jeff Davis Elementary School | 190 | 99.40 <sup>o</sup> | 36.88 | 126.02 <sup>+</sup> | 41.30 | 133.70 <sup>+</sup> | 43.84 | 34.30  |

Notes. + = scored at or above benchmark, o = scored below benchmark, - = scored well below benchmark

**Table 84. SRI Fall, Winter and Spring mean scores and standard deviations, growth scores and rankings for Grades 4 to 12**

|                              | N   | Fall                 |        | Winter               |        | Spring               |        | Growth |
|------------------------------|-----|----------------------|--------|----------------------|--------|----------------------|--------|--------|
|                              |     | Mean                 | SD     | Mean                 | SD     | Mean                 | SD     |        |
| <i>Grade 4</i>               |     |                      |        |                      |        |                      |        |        |
| Jeff Davis Elementary School | 185 | 565.64 <sup>-</sup>  | 253.46 | 602.83 <sup>o</sup>  | 260.35 | 642.73 <sup>o</sup>  | 248.54 | 77.09  |
| <i>Grade 5</i>               |     |                      |        |                      |        |                      |        |        |
| Jeff Davis Elementary School | 192 | 691.90 <sup>-</sup>  | 218.55 | 736.33 <sup>o</sup>  | 218.13 | 745.05 <sup>o</sup>  | 227.78 | 53.15  |
| <i>Grade 6</i>               |     |                      |        |                      |        |                      |        |        |
| Jeff Davis Middle School     | 206 | 820.11 <sup>o</sup>  | 211.24 | 820.77 <sup>o</sup>  | 234.55 | 818.29 <sup>o</sup>  | 262.58 | -1.83  |
| <i>Grade 7</i>               |     |                      |        |                      |        |                      |        |        |
| Jeff Davis Middle School     | 200 | 870.63 <sup>o</sup>  | 254.32 | 890.44 <sup>o</sup>  | 258.76 | 909.28 <sup>o</sup>  | 268.07 | 38.65  |
| <i>Grade 8</i>               |     |                      |        |                      |        |                      |        |        |
| Jeff Davis Middle School     | 194 | 941.30 <sup>o</sup>  | 241.88 | 963.42 <sup>o</sup>  | 245.88 | 970.55 <sup>o</sup>  | 244.21 | 29.25  |
| <i>Grade 9</i>               |     |                      |        |                      |        |                      |        |        |
| Jeff Davis High School       | 192 | 1024.12 <sup>o</sup> | 236.61 | 1032.52 <sup>o</sup> | 242.00 | 1054.72 <sup>o</sup> | 238.40 | 30.60  |
| <i>Grade 10</i>              |     |                      |        |                      |        |                      |        |        |
| Jeff Davis High School       | 148 | 1076.69 <sup>o</sup> | 230.23 | 1077.86 <sup>o</sup> | 234.06 | 1097.11 <sup>o</sup> | 224.88 | 20.42  |
| <i>Grade 11</i>              |     |                      |        |                      |        |                      |        |        |
| Jeff Davis High School       | 130 | 1087.22 <sup>o</sup> | 238.80 | 1110.12 <sup>o</sup> | 226.55 | 1134.15 <sup>o</sup> | 212.88 | 46.93  |
| <i>Grade 12</i>              |     |                      |        |                      |        |                      |        |        |
| Jeff Davis High School       | 74  | 1204.54 <sup>o</sup> | 205.05 | 1221.81 <sup>o</sup> | 205.34 | 1171.34 <sup>o</sup> | 227.83 | -33.20 |

*Notes.* + = scored above grade level, o = scored on grade level, - = scored below grade level

# **Jefferson County**



Table 85 reports demographic information for each school in Jefferson County. Across schools, 81-100% of the students are identified as being economically disadvantaged, 11-14% of students have disabilities, and 0-5% of students have limited English proficiency. Table 86 displays school-level scores for implementation of the Georgia Literacy plan for all Elementary, Middle and High Schools. On average, most scores report a moderate to high degree of implementation of the various aspects of interest (leadership, continuity, assessment, best practices, response-to-intervention, professional development). Notably, no school reports low scores on all aspects of the plan, but identified only one or two aspects for lower ratings. Scores on *leadership*, *continuity*, *assessment*, and *professional development* were generally high to very high for all schools. Louisville Academy, Wrens Middle School and Jefferson County High School reported the lowest levels of *Response to Intervention*.

Table 87 presents the program choices and strategies implemented by different schools in Jefferson County. Very consistent choices of programs were made across schools: Bookworms, Kansas Writing Strategies, and Classworks. Also additional evidence based strategies were used for Tier 1 and Tier 2 levels of instruction, such as *modeling comprehension*, and *using leveled readers for differentiated instruction*. Of all districts, Jefferson County appears to be implementing programs and strategies in the most consistent way across schools.

Table 88 reports the school-level growth ranking scores for DIBELS at each grade and the pooled rankings for Kindergarten to Grade 2, Grade 3 to 5 and, overall, for K-5. From Kindergarten to grade 2, Louisville Academy, Wrens and Carver were ranked first through third. In Grades 3 through 5, Wrens, Louisville, and Carver were respectively ranked first through third. Across Kindergarten through Grade 5, Louisville Academy, Wrens, and Carver were respectively ranked first through third.

Table 89 presents a summary of the school-level growth rankings for SRI in Elementary school. Carver Elementary was ranked first, followed by Wrens and then Louisville. Table 90 presents a summary of the school-level growth rankings for SRI in Middle school. Louisville Middle school was consistently ranked higher than Wrens across grades 6 through 8.

Table 91 presents the DIBELS scores for Fall, Winter, and Spring scores and rankings for Kindergarten to Grade 2. This description will discuss growth level trends, and identify which schools fell *at or above*, *below* or *well below benchmarks* according to the DIBELS Next Assessment manual ([DIBELS Manual](#), 2012). In Kindergarten all schools made significant gains, and all schools had average levels of performance *at or above benchmark* on the spring assessment. In Grade 1, all schools made significant gains. Furthermore, all schools scored *at or above benchmark* on the Spring assessment. In Grade 2, all schools significantly increased performance, and Carver's average level of performance was *at or above benchmark* on the Fall and Spring assessments. Louisville Academy and Wrens Elementary's average level of performance was *below benchmark* on the Fall and Spring assessments.

Table 92 presents the DIBELS scores for Fall, Winter and Spring scores and rankings for Grade 3 to 5. This description will discuss growth level trends and identify which schools fell *at or above*, *below*, or *well below benchmarks* according to the DIBELS Next Assessment manual ([DIBELS Manual](#), 2012). In Grades 3 through 5, all schools made significant gains at each grade level. Average levels of performance were *at or above benchmark* for Wrens Elementary Schools and Louisville Academy. Furthermore, Louisville Academy and Wrens Elementary School's average levels of performance improved from *below benchmark* to *at or above benchmark* from the Fall to Spring assessment. Carver Elementary School's average level of performance was *at or above benchmark* on the Fall assessment but *below benchmark* on the

Spring assessment. In Grade 4, Carver's average level of performance was *at or above benchmark* on the Fall and Spring assessments. Louisville Academy and Wrens Elementary School's average level of performance was *below benchmark* on the Fall and Spring assessments. In Grade 5, Louisville Academy and Wrens Elementary School average levels of performance improved from *below benchmark* to *at or above benchmark* from the Fall to Spring assessment. Carver's average level of performance was *below benchmark* on the Fall and Spring assessments.

Table 93 presents the SRI Fall, Winter and Spring scores for Grades 3 through 8 in Jefferson County. This description will discuss growth trends and identify which schools fell *above, on, or below grade level* according to the Scholastic Reading Counts student placement guide ([SRC Placement Guide](#)). Across Grades 3 through 8, all schools made significant gains over the course of the year in all grades. Impressively, all Elementary schools, on average, scored *below grade level* on the Fall assessment but increased their rating to *on grade level* by the Spring assessment in grades 3, 4 and 5. A similar trend is noted for Grades 6 through 8. Louisville Middle school, on average, scored *below grade level* on the Fall assessment but increased their rating to *on grade level* by the Spring assessment in grades 6, 7 and 8. Wrens Middle School had average performance was *on grade level* on the Fall and Spring assessment).

Table 94 presents the SRI Fall, Winter and Spring scores for Grades 9 through 11 in Jefferson County. This description will discuss growth trends and identify which schools fell *above, on, or below grade level* according to the Scholastic Reading Counts student placement guide ([SRC Placement Guide](#)). Across Grades 9 through 11, Jefferson County High School made significant gains over the course of the year in all grades reported (sufficient data was not collected for Grade 12). Jefferson High School, on average, scored *below grade level* on the Fall

assessment but increased their rating to *on grade level* by the Spring assessment, in Grades 9, 10 and 11.

**Table 85. School-level demographics for Jefferson County**

| School                       | Cohort | Total Student<br>Count | ED<br>Count | ED % | SWD Count | SWD % | LEP<br>Count | LEP<br>% |
|------------------------------|--------|------------------------|-------------|------|-----------|-------|--------------|----------|
| Carver Elem School           | 1      | 284                    | 284         | 100  | 34        | 12    | 14           | 5        |
| Jefferson County High School | 1      | 783                    | 631         | 81   | 93        | 12    | 3            | 0        |
| Louisville Academy           | 1      | 573                    | 499         | 87   | 68        | 12    | 7            | 1        |
| Louisville Middle School     | 1      | 372                    | 344         | 92   | 42        | 11    | 10           | 3        |
| Wrens Elementary School      | 1      | 708                    | 600         | 85   | 98        | 14    | 24           | 3        |
| Wrens Middle School          | 1      | 309                    | 250         | 81   | 36        | 12    | 4            | 1        |

**Table 86. School-level Scores of Categories of Implementation of the Georgia Literacy Plan**

| Schools                      | Leadership Composite | Continuity Composite | Assessment Composite | Best Practices Composite | RTI Composite | PD Composite |
|------------------------------|----------------------|----------------------|----------------------|--------------------------|---------------|--------------|
| Carver Elementary School     | 4.90                 | 4.79                 | 4.71                 | 4.90                     | 4.67          | 4.67         |
| Louisville Academy           | 4.17                 | 4.14                 | 4.39                 | 4.95                     | 3.60          | 4.11         |
| Wrens Elementary School      | 5.37                 | 4.29                 | 5.25                 | 5.29                     | 4.87          | 5.78         |
| Louisville Middle School     | 5.30                 | 5.14                 | 5.61                 | 4.54                     | 5.00          | 5.11         |
| Wrens Middle School          | 4.52                 | 4.36                 | 5.03                 | 5.07                     | 3.36          | 4.89         |
| Jefferson County High School | 4.40                 | 4.00                 | 3.95                 | 4.36                     | 3.86          | 5.00         |

**Table 87. Program choices for whole group and small group instruction for each elementary school in Jefferson County**

|                          | Whole Group (Tier 1)   | Small Group (Tier 2)  |
|--------------------------|--|---|
| Carver Elementary School | <i>Programs:</i> Bookworms - A Comprehensive K-5 Literacy Program, Kansas Writing Strategies, Write from the Beginning, Classworks Reading | <i>Programs:</i> Phonological Awareness and Word Recognition Box, Kansas Writing Strategies, Classworks Reading<br><i>Strategies:</i> Leveled readers, Differentiated groups, |
| Louisville Academy       | <i>Programs:</i> Book Worms, Kansas Writing Strategies, Write from the Beginning   | <i>Strategies:</i> Leveled readers, Differentiated lessons, Additional or different teacher   |
| Wrens Elementary School  | <i>Programs:</i> Bookworms, Kansas Writing Strategies, Classworks<br><i>Strategies:</i> Thinking Maps                                      | <i>Programs:</i> Differentiated Boxes, Classworks, Classworks<br><i>Strategies:</i> Modeling Comprehension, Cloze Reads, Guided Reading/Leveled Text                          |

**Table 88. Summary of school-level growth rankings for DIBELS**

| School                        | K | G1 | G2 | G3 | G4 | G5 | K-G2 | G3-5 | K-G5 |
|-------------------------------|---|----|----|----|----|----|------|------|------|
| Carver Elementary             | 4 | 3  | 4  | 4  | 4  | 3  | 4    | 4    | 4    |
| Chatsworth Elementary         | 3 | 2  | 2  | 3  | 2  | 4  | 2    | 3    | 3    |
| Louisville Academy Elementary | 1 | 1  | 1  | 2  | 3  | 2  | 1    | 2    | 1    |
| Wrens Elementary              | 2 | 4  | 3  | 1  | 1  | 1  | 3    | 1    | 2    |

**Table 89. Summary of Elementary school-level growth rankings for SRI**

|                    | G3 | G4 | G5 | G3-5 |
|--------------------|----|----|----|------|
| Carver Elementary  | 2  | 1  | 2  | 1    |
| Louisville Academy | 3  | 3  | 1  | 3    |
| Wrens Elementary   | 1  | 2  | 3  | 2    |

**Table 90. Summary of Middle school-level growth rankings for SRI**

|                          | G6 | G7 | G8 | G6-8 |
|--------------------------|----|----|----|------|
| Louisville Middle School | 1  | 1  | 1  | 1    |
| Wrens Middle School      | 2  | 2  | 2  | 2    |

**Table 91. DIBELS Fall, Winter and Spring mean scores and standard deviations, growth scores and rankings for Kindergarten to Grade 2**

|                               | Fall |                    | Winter |                     | Spring |                     | Growth | Rank   |    |
|-------------------------------|------|--------------------|--------|---------------------|--------|---------------------|--------|--------|----|
|                               | N    | Mean               | SD     | Mean                | SD     | Mean                |        |        | SD |
| <i>Kindergarten</i>           |      |                    |        |                     |        |                     |        |        |    |
| Carver Elementary             | 44   | 34.41 <sup>+</sup> | 23.89  | 157.91 <sup>+</sup> | 37.35  | 142.25 <sup>+</sup> | 33.25  | 107.84 | 4  |
| Chatsworth Elementary         | 90   | 22.23 <sup>o</sup> | 20.70  | 152.38 <sup>+</sup> | 57.69  | 172.81 <sup>+</sup> | 51.94  | 150.58 | 3  |
| Louisville Academy Elementary | 79   | 49.86 <sup>+</sup> | 23.46  | 208.92 <sup>+</sup> | 52.78  | 204.13 <sup>+</sup> | 40.14  | 154.27 | 1  |
| Wrens Elementary              | 87   | 35.21 <sup>+</sup> | 21.22  | 183.57 <sup>+</sup> | 49.53  | 186.75 <sup>+</sup> | 43.59  | 151.54 | 2  |
| <i>Grade 1</i>                |      |                    |        |                     |        |                     |        |        |    |
| Carver Elementary             | 35   |                    |        | 55.06 <sup>+</sup>  | 25.15  | 76.77 <sup>+</sup>  | 20.73  | 21.71  | 3  |
| Chatsworth Elementary         | 126  |                    |        | 39.34 <sup>+</sup>  | 27.87  | 62.20 <sup>+</sup>  | 33.19  | 22.86  | 2  |
| Louisville Academy Elementary | 84   |                    |        | 36.92 <sup>+</sup>  | 25.33  | 63.94 <sup>+</sup>  | 28.53  | 27.02  | 1  |
| Wrens Elementary              | 105  |                    |        | 26.86 <sup>+</sup>  | 25.68  | 45.61 <sup>+</sup>  | 31.71  | 18.75  | 4  |
| <i>Grade 2</i>                |      |                    |        |                     |        |                     |        |        |    |
| Carver Elementary             | 36   | 62.33 <sup>+</sup> | 23.64  | 79.81 <sup>+</sup>  | 26.68  | 90.53 <sup>+</sup>  | 29.12  | 28.19  | 4  |
| Chatsworth Elementary         | 88   | 59.26 <sup>+</sup> | 31.22  | 82.01 <sup>+</sup>  | 33.42  | 93.90 <sup>+</sup>  | 37.18  | 34.64  | 2  |
| Louisville Academy Elementary | 70   | 48.77 <sup>o</sup> | 27.61  | 70.47 <sup>o</sup>  | 31.88  | 85.99 <sup>o</sup>  | 35.90  | 37.21  | 1  |
| Wrens Elementary              | 88   | 45.58 <sup>o</sup> | 26.81  | 61.58 <sup>o</sup>  | 30.63  | 77.77 <sup>o</sup>  | 34.52  | 32.19  | 3  |

*Notes.* + = scored at or above benchmark, o = scored below benchmark, - = scored well below benchmark



**Table 92. DIBELS Fall, Winter and Spring mean scores and standard deviations, growth scores and rankings for Grade 3 to Grade 5**

|                               | N   | Fall                |       | Winter              |       | Spring              |       | Growth | Rank |
|-------------------------------|-----|---------------------|-------|---------------------|-------|---------------------|-------|--------|------|
|                               |     | Mean                | SD    | Mean                | SD    | Mean                | SD    |        |      |
| <i>Grade 3</i>                |     |                     |       |                     |       |                     |       |        |      |
| Carver Elementary             | 28  | 74.46 <sup>+</sup>  | 34.58 | 87.32 <sup>o</sup>  | 32.65 | 97.79 <sup>o</sup>  | 38.09 | 23.32  | 4    |
| Chatsworth Elementary         | 102 | 88.30 <sup>+</sup>  | 42.62 | 108.69 <sup>+</sup> | 45.40 | 122.20 <sup>+</sup> | 50.58 | 33.89  | 3    |
| Louisville Academy Elementary | 57  | 67.16 <sup>o</sup>  | 31.99 | 88.72 <sup>+</sup>  | 31.12 | 102.51 <sup>+</sup> | 31.28 | 35.35  | 2    |
| Wrens Elementary              | 81  | 65.37 <sup>o</sup>  | 36.08 | 87.51 <sup>+</sup>  | 35.37 | 114.67 <sup>+</sup> | 38.90 | 49.30  | 1    |
| <i>Grade 4</i>                |     |                     |       |                     |       |                     |       |        |      |
| Carver Elementary             | 34  | 94.56 <sup>+</sup>  | 31.19 | 109.76 <sup>+</sup> | 29.64 | 123.26 <sup>+</sup> | 31.26 | 28.71  | 4    |
| Chatsworth Elementary         | 97  | 96.21 <sup>+</sup>  | 43.26 | 111.68 <sup>+</sup> | 43.84 | 129.12 <sup>+</sup> | 45.45 | 32.92  | 2    |
| Louisville Academy Elementary | 83  | 76.88 <sup>o</sup>  | 41.62 | 100.94 <sup>o</sup> | 44.61 | 109.73 <sup>o</sup> | 47.59 | 32.86  | 3    |
| Wrens Elementary              | 84  | 72.10 <sup>o</sup>  | 30.03 | 91.17 <sup>o</sup>  | 35.06 | 112.94 <sup>o</sup> | 38.39 | 40.85  | 1    |
| <i>Grade 5</i>                |     |                     |       |                     |       |                     |       |        |      |
| Carver Elementary             | 42  | 100.76 <sup>o</sup> | 40.48 | 114.88 <sup>o</sup> | 40.67 | 122.10 <sup>o</sup> | 44.11 | 21.33  | 3    |
| Chatsworth Elementary         | 90  | 111.52 <sup>+</sup> | 42.94 | 127.47 <sup>+</sup> | 40.72 | 129.64 <sup>o</sup> | 44.60 | 18.12  | 4    |
| Louisville Academy Elementary | 92  | 96.47 <sup>o</sup>  | 30.35 | 121.60 <sup>+</sup> | 31.29 | 139.10 <sup>+</sup> | 34.93 | 42.63  | 2    |
| Wrens Elementary              | 93  | 87.63 <sup>o</sup>  | 34.24 | 118.47 <sup>o</sup> | 39.56 | 134.66 <sup>+</sup> | 41.95 | 47.02  | 1    |

*Notes.* + = scored at or above benchmark, o = scored below benchmark, - = scored well below benchmark

**Table 93. SRI Fall, Winter and Spring mean scores and standard deviations, growth scores and rankings for grades 3 to 8**

|                          | N   | Fall                |        | Winter              |        | Spring              |        | Growth | Rank |
|--------------------------|-----|---------------------|--------|---------------------|--------|---------------------|--------|--------|------|
|                          |     | Mean                | SD     | Mean                | SD     | Mean                | SD     |        |      |
| <i>Grade 3</i>           |     |                     |        |                     |        |                     |        |        |      |
| Carver Elem School       | 24  | 349.67 <sup>-</sup> | 158.36 | 443.38 <sup>-</sup> | 164.24 | 500.01 <sup>o</sup> | 173.69 | 150.34 | 2    |
| Louisville Academy       | 46  | 397.00 <sup>-</sup> | 224.91 | 487.09 <sup>-</sup> | 217.05 | 540.22 <sup>o</sup> | 206.75 | 143.22 | 3    |
| Wrens Elementary School  | 63  | 364.02 <sup>-</sup> | 217.31 | 470.52 <sup>-</sup> | 211.86 | 541.54 <sup>o</sup> | 208.45 | 177.52 | 1    |
| <i>Grade 4</i>           |     |                     |        |                     |        |                     |        |        |      |
| Carver Elem School       | 32  | 501.38 <sup>-</sup> | 179.39 | 620.81 <sup>o</sup> | 168.20 | 675.88 <sup>o</sup> | 172.71 | 174.50 | 1    |
| Louisville Academy       | 71  | 532.59 <sup>-</sup> | 213.78 | 622.06 <sup>o</sup> | 211.39 | 683.66 <sup>o</sup> | 201.33 | 151.07 | 3    |
| Wrens Elementary School  | 71  | 504.13 <sup>-</sup> | 217.30 | 612.11 <sup>o</sup> | 210.84 | 658.07 <sup>o</sup> | 217.71 | 153.94 | 2    |
| <i>Grade 5</i>           |     |                     |        |                     |        |                     |        |        |      |
| Carver Elem School       | 39  | 600.10 <sup>-</sup> | 245.85 | 673.56 <sup>-</sup> | 233.72 | 717.72 <sup>o</sup> | 224.56 | 117.62 | 2    |
| Louisville Academy       | 91  | 668.16 <sup>-</sup> | 257.31 | 745.75 <sup>o</sup> | 229.86 | 811.81 <sup>o</sup> | 228.30 | 143.65 | 1    |
| Wrens Elementary School  | 82  | 627.90 <sup>-</sup> | 244.51 | 708.52 <sup>o</sup> | 249.04 | 741.46 <sup>o</sup> | 243.75 | 113.56 | 3    |
| <i>Grade 6</i>           |     |                     |        |                     |        |                     |        |        |      |
| Louisville Middle School | 109 | 767.75 <sup>-</sup> | 233.97 | 825.64 <sup>o</sup> | 230.80 | 862.30 <sup>o</sup> | 228.63 | 94.55  | 1    |
| Wrens Middle School      | 84  | 764.67 <sup>-</sup> | 257.58 | 783.29 <sup>-</sup> | 280.60 | 817.80 <sup>o</sup> | 270.54 | 53.13  | 2    |
| <i>Grade 7</i>           |     |                     |        |                     |        |                     |        |        |      |
| Louisville Middle School | 120 | 795.04 <sup>-</sup> | 250.16 | 855.18 <sup>o</sup> | 243.51 | 896.66 <sup>o</sup> | 258.44 | 101.62 | 1    |
| Wrens Middle School      | 76  | 826.66 <sup>-</sup> | 252.71 | 843.54 <sup>-</sup> | 260.05 | 882.01 <sup>o</sup> | 259.51 | 55.36  | 2    |
| <i>Grade 8</i>           |     |                     |        |                     |        |                     |        |        |      |
| Louisville Middle School | 111 | 894.54 <sup>-</sup> | 239.62 | 930.84 <sup>o</sup> | 244.40 | 975.83 <sup>o</sup> | 251.13 | 81.29  | 1    |
| Wrens Middle School      | 108 | 937.19 <sup>o</sup> | 277.24 | 958.18 <sup>o</sup> | 278.71 | 995.51 <sup>o</sup> | 273.16 | 58.32  | 2    |

Notes. + = scored above grade level, o = scored on grade level, - = scored below grade level

**Table 94. SRI Fall, Winter and Spring mean scores and standard deviations, growth scores and rankings for grades 9 to 12**

|                              | N   | Fall                 |        | Winter               |        | Spring               |        | Growth |
|------------------------------|-----|----------------------|--------|----------------------|--------|----------------------|--------|--------|
|                              |     | Mean                 | SD     | Mean                 | SD     | Mean                 | SD     |        |
| <i>Grade 9</i>               |     |                      |        |                      |        |                      |        |        |
| Jefferson County High School | 149 | 971.68 <sup>-</sup>  | 239.11 | 979.09 <sup>-</sup>  | 247.49 | 1004.11 <sup>o</sup> | 242.59 | 32.44  |
| <i>Grade 10</i>              |     |                      |        |                      |        |                      |        |        |
| Jefferson County High School | 180 | 983.51 <sup>-</sup>  | 272.92 | 1007.36 <sup>-</sup> | 269.16 | 1030.06 <sup>o</sup> | 261.75 | 46.55  |
| <i>Grade 11</i>              |     |                      |        |                      |        |                      |        |        |
| Jefferson County High School | 137 | 1033.05 <sup>-</sup> | 252.09 | 1042.36 <sup>-</sup> | 241.63 | 1056.82 <sup>o</sup> | 246.14 | 23.77  |

*Notes.* + = scored above grade level, o = scored on grade level, - = scored below grade level

**Morgan County**

Table 95 reports demographic information for each school in Morgan County. Across the two schools, 52% and 60% of the students are identified as being economically disadvantaged, 11% and 12% of students have disabilities, and 3% and 4% of students have limited English proficiency. Table 96 displays school-level scores for implementation of the Georgia Literacy plan for all Elementary, Middle and High Schools. On average, most schools report a moderate to high degree of implementation of the various aspects of interest (leadership, continuity, assessment, best practices, response-to-intervention, and professional development). Notably, for both schools, *Best Practices* was rated the lowest.

Table 97 presents the program choices and strategies implemented by different schools in Morgan County. Very few choices were listed for Morgan County Elementary School. Specifically, *Lexia* was used for Whole and Small Group instruction. Writing Expectations was used for Whole group and Whisper Phones for small group instruction. Morgan County Primary School listed a number of programs (e.g., *Lexia*, *Compass*, *Write from the Beginning*) as well as a few evidence-based strategies (e.g., Thinking maps, Daily 5: Read to Self, Read with Partner, Read with Teacher, Word Work, Written Expression).

Table 98 presents the DIBELS scores for Fall, Winter and Spring scores and rankings for Kindergarten to Grade 2. This description will discuss growth level trends, and identify which schools fell *at or above*, *below*, or *well below benchmarks* according to the DIBELS Next Assessment manual ([DIBELS Manual](#), 2012). All grades made significant gains on the DIBELS assessments. All grades had average levels of performance that were *at or above benchmark* on the Fall and Spring assessment.

**Table 95. School-level demographics for Morgan**

| School                          | Cohort | Total Student<br>Count | ED<br>Count | ED % | SWD Count | SWD % | LEP<br>Count | LEP<br>% |
|---------------------------------|--------|------------------------|-------------|------|-----------|-------|--------------|----------|
| Morgan County Elementary School | 1      | 768                    | 402         | 52   | 82        | 11    | 25           | 3        |
| Morgan County Primary School    | 1      | 853                    | 513         | 60   | 103       | 12    | 30           | 4        |

**Table 96. School-level Scores of Categories of Implementation of the Georgia Literacy Plan**

| Schools                            | Leadership<br>Composite | Continuity<br>Composite | Assessment<br>Composite | Best Practices<br>Composite | RTI<br>Composite | PD<br>Composite |
|------------------------------------|-------------------------|-------------------------|-------------------------|-----------------------------|------------------|-----------------|
| Morgan County Elementary<br>School | 4.43                    | 4.43                    | 4.61                    | 3.70                        | 5.80             | 4.11            |
| Morgan County Primary<br>School    | 5.03                    | 4.93                    | 4.83                    | 3.67                        | 4.33             | 4.22            |

**Table 97. Program choices for whole group and small group instruction for each elementary school in Morgan County**

|                                 | Whole Group   | Small Group   |
|---------------------------------|---|---|
| Morgan County Elementary School | <i>Programs:</i> Lexia, Writing expectations  | <i>Programs:</i> Whisper phones, Lexia  |
| Morgan County Primary School    | <p><i>Programs:</i> Write from the Beginning, SAIL Reading, Lexia, Compass, K-1 Animated Literacy</p> <p><i>Strategies:</i> Thinking Maps, Daily 5 (Read to Self, Read with Partner, Read with Teacher, Word Work, Written Expression), ELA/Reading CCGPS Units</p> | <p><i>Programs:</i> Lexia, Compass,</p> <p><i>Strategies:</i> DIBELS Progress Monitoring, DRA Progress Monitoring</p> |

**Table 98. DIBELS Fall, Winter and Spring mean scores and standard deviations, growth scores and rankings for Kindergarten to Grade 5**

|                          | N   | Fall                |       | Winter              |       | Spring              |       | Growth |
|--------------------------|-----|---------------------|-------|---------------------|-------|---------------------|-------|--------|
|                          |     | Mean                | SD    | Mean                | SD    | Mean                | SD    |        |
| <i>Kindergarten</i>      |     |                     |       |                     |       |                     |       |        |
| Morgan Co Primary School | 219 | 50.73 <sup>+</sup>  | 26.45 | 148.36 <sup>+</sup> | 47.02 | 140.93 <sup>+</sup> | 42.66 | 90.20  |
| <i>Grade 1</i>           |     |                     |       |                     |       |                     |       |        |
| Morgan Co Primary School | 255 |                     |       | 39.74 <sup>+</sup>  | 31.20 | 55.27 <sup>+</sup>  | 34.40 | 15.53  |
| <i>Grade 2</i>           |     |                     |       |                     |       |                     |       |        |
| Morgan Co Primary School | 196 | 64.58 <sup>+</sup>  | 34.18 | 82.30 <sup>+</sup>  | 36.76 | 96.89 <sup>+</sup>  | 38.84 | 32.31  |
| <i>Grade 3</i>           |     |                     |       |                     |       |                     |       |        |
| Morgan Co Elem School    | 254 | 86.78 <sup>+</sup>  | 31.77 | 104.47 <sup>+</sup> | 34.45 | 115.18 <sup>+</sup> | 35.22 | 28.40  |
| <i>Grade 4</i>           |     |                     |       |                     |       |                     |       |        |
| Morgan Co Elem School    | 207 | 95.66 <sup>+</sup>  | 37.59 | 114.87 <sup>+</sup> | 36.17 | 127.67 <sup>+</sup> | 34.60 | 32.01  |
| <i>Grade 5</i>           |     |                     |       |                     |       |                     |       |        |
| Morgan Co Elem School    | 234 | 114.78 <sup>+</sup> | 39.55 | 135.79 <sup>+</sup> | 40.00 | 139.90 <sup>+</sup> | 44.09 | 25.12  |

*Notes.* + = scored at or above benchmark, o = scored below benchmark, - = scored well below benchmark



# **Murray County**

Table 99 reports demographic information for each school in Murray County. Across schools, 47-72% of the students are identified as being economically disadvantaged, 7-12% of students have disabilities, and 1-26% of students have limited English proficiency. Table 99 displays school-level scores for implementation of the Georgia Literacy plan for all Elementary, Middle and High Schools. On average, most schools report a moderate to high degree of implementation of the various aspects of interest (leadership, continuity, assessment, best practices, response-to-intervention, and professional development). Notably, no school reports low scores on all aspects of the plan, but sometimes one or two aspects were given low ratings. Scores on *leadership*, *continuity*, *assessment*, and *professional development* were generally high to very high for all schools. New Bagley Middle School reported a moderately low level of implementation of *Response to Intervention*.

Table 101 presents the program choices and strategies implemented by different schools in Murray County. A combination of programs and strategies was used by the majority of schools for Whole group and Small group instruction. The only program chosen by different schools for Whole group instruction was Harcourt Trophies. Fast For Words and Education City were chosen for Small group instruction by multiple schools. Furthermore, each school listed a number of evidence-based strategies used for Whole group and Small group instruction. Close Reads and Interactive Read Alouds appear to be popular choices.

Table 102 reports the school-level growth ranking scores for DIBELS at each grade and the pooled rankings for Kindergarten to Grade 2, Grade 3 to 5 and, overall, for K-G5. From Kindergarten to grade 2, Chatsworth and Eton Elementary Schools experienced the most growth, while Coker and Woodlawn Elementary schools experienced the least amount of growth. In Grades 3 through 5, Woodlawn and Spring Place Elementary were tied for first in growth, with

Chatsworth in second. Coker and Northwest Elementary Schools experienced the least amount of growth. Across Kindergarten through Grade 5, Chatsworth Elementary was ranked first, followed by Spring Place and Eton who tied for second, and Woodlawn was ranked third. Northwest and Coker Elementary experienced the least amount of growth across Kindergarten to Grade 5.

Table 103 presents a summary of the school-level growth rankings for SRI in Elementary school. Across Grades 3 through 6, the schools who respectively displayed the highest growth in reading comprehension were: Coker (1<sup>st</sup>), Eton and Spring Place (tied 2<sup>nd</sup>), and Northwest (3<sup>rd</sup>) Elementary Schools. Chatsworth and Woodlawn Elementary Schools had the lowest rates of growth over the course of the year.

Table 104 presents a summary of the school-level growth rankings for SRI in Middle school. New Bagley Middle School was ranked higher than Gladden Middle School across grades 7 and 8. Table 105 presents a summary of the school-level growth rankings for SRI in High school. Murray County High School consistently experienced more growth than North Murray High School.

Table 106 presents the DIBELS scores for Fall, Winter and Spring scores and rankings for Kindergarten to Grade 2. This description will discuss growth level trends, and identify which schools fell *at or above*, *below* or *well below benchmarks* according to the DIBELS Next Assessment manual ([DIBELS Manual](#), 2012). In Kindergarten all schools made significant gains, and all schools had average levels of performance *at or above benchmark* on the Spring assessment. Furthermore, Chatsworth improved from having average levels of performance *below benchmark* to *at or above benchmark* from the Fall to Spring assessments. In Grade 1 all schools made significant gains. Furthermore, all schools average level of performance was *at or*

*above benchmark* on the Fall and Spring assessments. In Grade 2, all schools significantly increased performance. Furthermore, all schools but one (Spring Place Elementary) average levels of performance were *at or above benchmark* on the Spring assessment. Spring Place Elementary had average levels of performance *below benchmark* on the Spring assessment. Importantly, Northwest Elementary School was the only school to move from average levels of performance *below* to *at or above benchmark* from the Fall to Spring assessment.

Table 107 presents the DIBELS scores for Fall, Winter and Spring scores and rankings for Grades 3 to 5. This description will discuss growth level trends, and identify which schools fell *at or above, below, or well below benchmarks* according to the DIBELS Next Assessment manual ([DIBELS Manual](#), 2012). In Grades 3 through 5, all schools made significant gains at each grade level. In Grade 3, average levels of performance were *at or above benchmark* for all schools except Spring Place Elementary who scored *below benchmark*. In Grade 4, average levels of performance were *at or above benchmark* for all schools, except Northwest who scored *below benchmark*. In Grade 5, average levels of performance were *at or above benchmark* for all schools except Chatsworth and Spring Place Elementary Schools who scored *below benchmark*.

Table 108 presents the SRI Fall, Winter and Spring scores for Grades 3 through 5 in Jefferson County. This description will discuss growth trends and identify which schools fell *above, on, or below grade level* according to the Scholastic Reading Counts student placement guide ([SRC Placement Guide](#)). Across Grades 3 through 6, all schools made significant gains over the course of the year in all grades. In Grades 3, all schools had average levels of performance that were *on grade level*, except Spring Place Elementary. Importantly, all schools (except Spring Place) started with average levels of performance *below grade level* in the Fall and increased their score to be *on grade-level* by the Spring assessment. In Grade 4, all schools'

average level of performance on the Fall assessment was *below grade level* and, impressively, every school increased to average levels *on grade level* by the Spring. In Grade 5, a similar trend occurred. All schools' average level of performance on the Fall assessment was *below grade level*, and every school increased to average *on grade level* by the Spring (except for Chatsworth, which maintained, on average, *below grade level* performance).

Table 109 presents the SRI Fall, Winter and Spring scores for Grades 6 through 8 in Murray County. This description will discuss growth trends and identify which schools fell *above, on, or below grade level* according to the Scholastic Reading Counts student placement guide ([SRC Placement Guide](#)). In Grade 6, all schools made significant gains except for Spring Place Elementary. All schools (except Northwest Elementary) had average levels of performance that were *on grade level*. Most schools increased from average levels of performance that were *below to on grade level* from the Fall to Spring assessments, except for Spring Place who was already *on grade-level* for the Fall assessment. In Grade 7 and 8, both schools made significant gains. In Grade 7, Gladden Middle School's average performance was *below grade level* and New Bagley Middle School was *on grade level* for the Fall and Spring assessments. In Grade 8, both Gladden and New Bagley Middle School's performance was *on grade level* for the Fall and Spring assessments.

Table 110 presents the SRI Fall, Winter and Spring scores for Grades 6 through 8 in Murray County. This description will discuss growth trends and identify which schools fell *above, on, or below grade level* according to the Scholastic Reading Counts student placement guide ([SRC Placement Guide](#)). Across Grades 9 through 12, Murray County and North Murray High Schools made significant gains in comprehension at each grade. Furthermore, average levels of performance were *on grade level* on the Spring assessment. Furthermore, Murray

County High School's average levels of performance went from *below grade level* to *on grade level* in Grades 9, 10 and 11 from the Fall to Spring assessment.

**Table 99. School-level demographics for Murray County**

| School                         | Cohort | Total Student<br>Count | ED<br>Count | ED % | SWD Count | SWD % | LEP<br>Count | LEP<br>% |
|--------------------------------|--------|------------------------|-------------|------|-----------|-------|--------------|----------|
| Chatsworth Elementary School   | 2      | 885                    | 616         | 70   | 65        | 7     | 175          | 20       |
| Coker Elementary School        | 2      | 945                    | 606         | 64   | 111       | 12    | 22           | 2        |
| Eton Elementary School         | 2      | 742                    | 535         | 72   | 71        | 10    | 84           | 11       |
| Gladden Middle School          | 2      | 623                    | 454         | 73   | 58        | 9     | 33           | 5        |
| Mountain Creek Academy School  | 2      | 345                    | 163         | 47   | 37        | 11    | 18           | 5        |
| Murray County High School      | 2      | 916                    | 605         | 66   | 96        | 10    | 18           | 2        |
| New Bagley Middle School       | 2      | 570                    | 405         | 71   | 69        | 12    | 17           | 3        |
| North Murray High School       | 2      | 1067                   | 697         | 65   | 92        | 9     | 13           | 1        |
| Northwest Elementary School    | 2      | 603                    | 400         | 66   | 64        | 11    | 47           | 8        |
| Spring Place Elementary School | 2      | 812                    | 585         | 72   | 101       | 12    | 208          | 26       |
| Woodlawn Elementary School     | 2      | 1020                   | 659         | 65   | 106       | 10    | 130          | 13       |

**Table 100. School-level Scores of Categories of Implementation of the Georgia Literacy Plan**

| Schools                        | Leadership<br>Composite | Continuity<br>Composite | Assessment<br>Composite | Best Practices<br>Composite | RTI<br>Composite | PD<br>Composite |
|--------------------------------|-------------------------|-------------------------|-------------------------|-----------------------------|------------------|-----------------|
| Chatsworth Elementary School   | 5.00                    | 4.71                    | 5.78                    | 5.29                        | 5.87             | 5.89            |
| Coker Elementary School        | 5.20                    | 4.86                    | 5.43                    | 4.76                        | 5.60             | 5.67            |
| Eton Elementary School         | 4.81                    | 4.73                    | 5.46                    | 4.48                        | 4.87             | 4.56            |
| Northwest Elementary School    | 5.87                    | 5.36                    | 5.89                    | 5.81                        | 6.00             | 6.00            |
| Spring Place Elementary School | 5.83                    | 5.00                    | 5.68                    | 4.86                        | 5.27             | 4.33            |
| Woodlawn Elementary School     | 4.79                    | 4.93                    | 4.82                    | 4.85                        | 5.67             | 5.25            |
| Gladden Middle School          | 4.83                    | 5.71                    | 5.75                    | 5.13                        | 5.36             | 5.56            |
| New Bagley Middle School       | 5.53                    | 4.57                    | 5.63                    | 3.89                        | 3.80             | 6.00            |
| Mountain Creek Academy School  | 4.50                    | 4.29                    | 3.60                    | 4.05                        | 4.00             | 4.56            |
| Murray County High School      | 4.53                    | 4.00                    | 5.18                    | 4.86                        | 4.93             | 4.44            |



**Table 101. Program choices for whole group and small group instruction for each elementary school in Murray County**

| School                         | Whole Group   | Small Group  |
|--------------------------------|---|--|
| Chatsworth Elementary School   | <i>Programs:</i> Social Studies Weekly, Study Island, United Streaming, Education City, Writing to Win, Zondle, Study Jams<br><br><i>Strategies:</i> Daily Journals, Close Reads, Daily Language Practice, Interactive Read Alouds  | <i>Programs:</i> Dibels Burst, Fast ForWord, Words with Sarah<br><br><i>Strategies:</i> Differentiated Reading Instruction (boxes)   |
| Coker Elementary School        | <i>Programs:</i> Harcourt Trophies<br><br><i>Strategies:</i> Interactive Read Alouds, Shared Reading  | <i>Programs:</i> Fast ForWord, Education City, Study Island, pebblego.com, Phonics Express, Spelling City, Tumblebooks, Book Adventures<br><br><i>Strategies:</i> Differentiated Reading Instruction (boxes) |
| Eton Elementary School         | <i>Programs:</i> Harcourt Trophies, Rigot/HOTS/DOK, Reader's Theaters<br><br><i>Strategies:</i> ELA Frameworks, Lexile Leveled Libraries, Thinking Maps, Close Reading Strategies, Technology Integration   | <i>Programs:</i> Fast ForWord, Reader's Theaters<br><br><i>Strategies:</i> Reading Differentiation Kits, Listening Centers   |
| Northwest Elementary School    | <i>Programs:</i> Harcourt reading & writing<br><br><i>Strategies:</i> read alouds, close read strategies, lexile level books  | <i>Programs:</i> Quick Reads, Reading SOS, Study Island, Reading Eggs, Fast ForWord<br><br><i>Strategies:</i> Differentiation kits   |
| Spring Place Elementary School | <i>Programs:</i> Harcourt Trophies, Read with Sarah Stage one and two ( Science and S.S.), Education City (K-6), Reading Eggs (K-2), Study Island (3-6), True Flix (4-6), Freedom Flix (4-6)<br><br><i>Strategies:</i> Curriculum Frameworks which outline specific skills/standards, County Pacing Guides (Basal Alignment Classroom Leveled Libraries), The Florida Center for Reading Research (FCCRR) | <i>Programs:</i> Phonics Kits-provide differentiation, Fluency Instructional Kits, Hot Dots-Comprehension, Education City, Reading Eggs, ReadWorks.org, Fast ForWord   |
| Woodlawn Elementary School     | <i>Strategies:</i> Differentiated lessons, Summarizing activities, Activating prior knowledge strategies, Cooperative pairs, Interactive read alouds, Graphic organizers  | <i>Strategies:</i> Targetted phonics instruction, Fluency Probes   |

**Table 102. Summary of school-level growth rankings for DIBELS**

| School                       | K | G1 | G2 | G3 | G4 | G5 | K-G2 | G3-5 | K-G5 |
|------------------------------|---|----|----|----|----|----|------|------|------|
| Chatsworth Elementary School | 1 | 1  | 4  | 2  | 2  | 6  | 1    | 2    | 1    |
| Coker Elementary School      | 5 | 3  | 5  | 5  | 4  | 4  | 5    | 4    | 5    |
| Eton Elementary School       | 2 | 4  | 1  | 4  | 5  | 3  | 2    | 3    | 2    |
| Northwest Elementary         | 4 | 2  | 2  | 6  | 6  | 2  | 3    | 5    | 4    |
| Spring Place Elementary      | 3 | 5  | 3  | 1  | 1  | 5  | 4    | 1    | 2    |
| Woodlawn Elementary School   | 6 | 6  | 6  | 3  | 3  | 1  | 6    | 1    | 3    |

**Table 103. Summary of school-level growth rankings for SRI in Elementary School**

| School                         | G3 | G4 | G5 | G6 | G3-6 |
|--------------------------------|----|----|----|----|------|
| Chatsworth Elementary School   | 4  | 5  | 6  | 3  | 4    |
| Coker Elementary School        | 1  | 4  | 2  | 2  | 1    |
| Eton Elementary School         | 5  | 2  | 4  | 1  | 2    |
| Northwest Elementary School    | 3  | 1  | 5  | 5  | 3    |
| Spring Place Elementary School | 2  | 3  | 1  | 6  | 2    |
| Woodlawn Elementary School     | 6  | 6  | 3  | 4  | 5    |

**Table 104. Summary of school-level growth rankings for SRI in Middle School**

| School                   | G7 | G8 | G7-8 |
|--------------------------|----|----|------|
| Gladden Middle School    | 2  | 2  | 2    |
| New Bagley Middle School | 1  | 1  | 1    |

**Table 105. Summary of school-level growth rankings for SRI in High School**

| School                    | G9 | G10 | G11 | G12 | G9-12 |
|---------------------------|----|-----|-----|-----|-------|
| Murray County High School | 1  | 1   | 1   | 1   | 1     |
| North Murray High School  | 2  | 2   | 2   | 2   | 2     |

**Table 106. DIBELS Fall, Winter and Spring mean scores and standard deviations, growth scores and rankings for Kindergarten to Grade 2**

|                              | N   | Fall               |       | Winter              |       | Spring              |       | Growth | Rank |
|------------------------------|-----|--------------------|-------|---------------------|-------|---------------------|-------|--------|------|
|                              |     | Mean               | SD    | Mean                | SD    | Mean                | SD    |        |      |
| <i>Kindergarten</i>          |     |                    |       |                     |       |                     |       |        |      |
| Chatsworth Elementary School | 90  | 22.23 <sup>o</sup> | 20.70 | 152.38 <sup>+</sup> | 57.69 | 172.81 <sup>+</sup> | 51.94 | 150.58 | 1    |
| Coker Elementary School      | 126 | 31.66 <sup>+</sup> | 22.04 | 139.83 <sup>+</sup> | 43.28 | 147.05 <sup>+</sup> | 42.99 | 115.39 | 5    |
| Eton Elementary School       | 85  | 31.60 <sup>+</sup> | 21.38 | 166.39 <sup>+</sup> | 48.01 | 166.39 <sup>+</sup> | 38.92 | 134.79 | 2    |
| Northwest Elementary         | 65  | 20.22 <sup>o</sup> | 19.61 | 128.05 <sup>+</sup> | 49.40 | 137.09 <sup>+</sup> | 41.37 | 116.88 | 4    |
| Spring Place Elementary      | 100 | 16.94 <sup>o</sup> | 19.17 | 143.61 <sup>+</sup> | 50.17 | 149.49 <sup>+</sup> | 43.43 | 132.55 | 3    |
| Woodlawn Elementary School   | 104 | 31.41 <sup>+</sup> | 23.94 | 130.47 <sup>+</sup> | 52.23 | 136.60 <sup>+</sup> | 49.04 | 105.18 | 6    |
| <i>Grade 1</i>               |     |                    |       |                     |       |                     |       |        |      |
| Chatsworth Elementary School | 126 |                    |       | 39.34 <sup>+</sup>  | 27.87 | 62.20 <sup>+</sup>  | 33.19 | 22.86  | 1    |
| Coker Elementary School      | 117 |                    |       | 30.73 <sup>+</sup>  | 19.29 | 49.52 <sup>+</sup>  | 24.32 | 18.79  | 3    |
| Eton Elementary School       | 84  |                    |       | 41.15 <sup>+</sup>  | 21.51 | 59.62 <sup>+</sup>  | 25.22 | 18.46  | 4    |
| Northwest Elementary         | 54  |                    |       | 25.91 <sup>+</sup>  | 13.93 | 47.74 <sup>+</sup>  | 23.85 | 21.83  | 2    |
| Spring Place Elementary      | 95  |                    |       | 33.47 <sup>+</sup>  | 24.96 | 51.91 <sup>+</sup>  | 28.41 | 18.43  | 5    |
| Woodlawn Elementary School   | 117 |                    |       | 32.85 <sup>+</sup>  | 25.66 | 49.77 <sup>+</sup>  | 30.98 | 16.91  | 6    |
| <i>Grade 2</i>               |     |                    |       |                     |       |                     |       |        |      |
| Chatsworth Elementary School | 88  | 59.26 <sup>+</sup> | 31.22 | 82.01 <sup>+</sup>  | 33.42 | 93.90 <sup>+</sup>  | 37.18 | 34.64  | 4    |
| Coker Elementary School      | 110 | 53.62 <sup>+</sup> | 27.61 | 68.31 <sup>o</sup>  | 32.45 | 88.22 <sup>+</sup>  | 36.44 | 34.60  | 5    |
| Eton Elementary School       | 110 | 59.58 <sup>+</sup> | 30.81 | 83.34 <sup>+</sup>  | 36.09 | 97.85 <sup>+</sup>  | 38.96 | 38.27  | 1    |
| Northwest Elementary         | 74  | 50.66 <sup>o</sup> | 29.83 | 72.70 <sup>+</sup>  | 32.91 | 88.85 <sup>+</sup>  | 37.20 | 38.19  | 2    |
| Spring Place Elementary      | 85  | 49.98 <sup>o</sup> | 27.90 | 68.71 <sup>o</sup>  | 30.99 | 86.01 <sup>o</sup>  | 36.16 | 36.04  | 3    |
| Woodlawn Elementary School   | 98  | 62.51 <sup>+</sup> | 28.86 | 80.13 <sup>+</sup>  | 30.75 | 93.02 <sup>+</sup>  | 32.20 | 30.51  | 6    |

*Notes.* + = scored at or above benchmark, o = scored below benchmark, - = scored well below benchmark

**Table 107. DIBELS Fall, Winter and Spring mean scores and standard deviations, growth scores and rankings for Grade 3 to Grade 5**

|                              | N   | Fall                |       | Winter              |       | Spring              |       | Growth | Rank |
|------------------------------|-----|---------------------|-------|---------------------|-------|---------------------|-------|--------|------|
|                              |     | Mean                | SD    | Mean                | SD    | Mean                | SD    |        |      |
| <i>Grade 3</i>               |     |                     |       |                     |       |                     |       |        |      |
| Chatsworth Elementary School | 102 | 88.30 <sup>+</sup>  | 42.62 | 108.69 <sup>+</sup> | 45.40 | 122.20 <sup>+</sup> | 50.58 | 33.89  | 2    |
| Coker Elementary School      | 88  | 77.44 <sup>+</sup>  | 35.39 | 94.94 <sup>+</sup>  | 38.71 | 110.48 <sup>+</sup> | 45.09 | 33.03  | 5    |
| Eton Elementary School       | 82  | 76.45 <sup>+</sup>  | 30.49 | 95.50 <sup>+</sup>  | 33.16 | 110.06 <sup>+</sup> | 33.64 | 33.61  | 4    |
| Northwest Elementary         | 74  | 80.01 <sup>+</sup>  | 33.90 | 95.65 <sup>+</sup>  | 36.41 | 109.84 <sup>+</sup> | 39.30 | 29.82  | 6    |
| Spring Place Elementary      | 79  | 56.25 <sup>o</sup>  | 29.35 | 80.48 <sup>o</sup>  | 33.66 | 98.16 <sup>o</sup>  | 39.19 | 41.91  | 1    |
| Woodlawn Elementary School   | 86  | 76.90 <sup>+</sup>  | 31.86 | 92.92 <sup>+</sup>  | 34.01 | 107.78 <sup>+</sup> | 34.81 | 30.88  | 3    |
| <i>Grade 4</i>               |     |                     |       |                     |       |                     |       |        |      |
| Chatsworth Elementary School | 97  | 96.21 <sup>+</sup>  | 43.26 | 111.68 <sup>+</sup> | 43.84 | 129.12 <sup>+</sup> | 45.45 | 32.92  | 2    |
| Coker Elementary School      | 88  | 91.53 <sup>+</sup>  | 38.65 | 103.93 <sup>+</sup> | 35.98 | 121.53 <sup>+</sup> | 38.69 | 30.00  | 4    |
| Eton Elementary School       | 68  | 97.54 <sup>+</sup>  | 33.35 | 111.40 <sup>+</sup> | 34.02 | 126.40 <sup>+</sup> | 32.61 | 28.85  | 5    |
| Northwest Elementary         | 64  | 86.45 <sup>o</sup>  | 32.93 | 103.11 <sup>+</sup> | 31.91 | 114.14 <sup>o</sup> | 31.88 | 27.69  | 6    |
| Spring Place Elementary      | 75  | 87.13 <sup>o</sup>  | 30.35 | 103.29 <sup>+</sup> | 32.38 | 121.63 <sup>+</sup> | 35.05 | 34.49  | 1    |
| Woodlawn Elementary School   | 100 | 90.78 <sup>+</sup>  | 31.67 | 105.37 <sup>+</sup> | 30.49 | 122.38 <sup>+</sup> | 30.70 | 31.60  | 3    |
| <i>Grade 5</i>               |     |                     |       |                     |       |                     |       |        |      |
| Chatsworth Elementary School | 90  | 111.52 <sup>+</sup> | 42.94 | 127.47 <sup>+</sup> | 40.72 | 129.64 <sup>o</sup> | 44.60 | 18.12  | 6    |
| Coker Elementary School      | 94  | 117.53 <sup>+</sup> | 46.28 | 127.99 <sup>+</sup> | 44.89 | 140.74 <sup>+</sup> | 52.31 | 23.21  | 4    |
| Eton Elementary School       | 77  | 110.68 <sup>o</sup> | 31.93 | 123.57 <sup>+</sup> | 28.31 | 140.45 <sup>+</sup> | 29.95 | 29.78  | 3    |
| Northwest Elementary         | 56  | 104.21 <sup>o</sup> | 31.75 | 119.54 <sup>o</sup> | 26.46 | 137.04 <sup>+</sup> | 31.22 | 32.82  | 2    |
| Spring Place Elementary      | 87  | 106.46 <sup>o</sup> | 39.42 | 115.24 <sup>o</sup> | 34.68 | 125.13 <sup>o</sup> | 40.40 | 18.67  | 5    |
| Woodlawn Elementary School   | 110 | 117.86 <sup>+</sup> | 43.01 | 137.05 <sup>+</sup> | 43.08 | 156.27 <sup>+</sup> | 46.94 | 38.41  | 1    |

*Notes.* + = scored at or above benchmark, o = scored below benchmark, - = scored well below benchmark

**Table 108. SRI Fall, Winter and Spring mean scores and standard deviations, growth scores and rankings for Grades 3 to 5**

|                                | N   | Fall                |        | Winter              |        | Spring              |        | Growth | Rank |
|--------------------------------|-----|---------------------|--------|---------------------|--------|---------------------|--------|--------|------|
|                                |     | Mean                | SD     | Mean                | SD     | Mean                | SD     |        |      |
| <i>Grade 3</i>                 |     |                     |        |                     |        |                     |        |        |      |
| Chatsworth Elementary School   | 67  | 454.85 <sup>-</sup> | 206.31 | 516.84 <sup>o</sup> | 230.77 | 606.55 <sup>o</sup> | 213.87 | 151.70 | 4    |
| Coker Elementary School        | 63  | 438.44 <sup>-</sup> | 170.26 | 530.25 <sup>o</sup> | 187.25 | 603.02 <sup>o</sup> | 183.82 | 164.57 | 1    |
| Eton Elementary School         | 69  | 390.91 <sup>-</sup> | 196.50 | 455.06 <sup>-</sup> | 185.50 | 514.97 <sup>o</sup> | 202.25 | 124.06 | 5    |
| Northwest Elementary School    | 54  | 404.70 <sup>-</sup> | 223.02 | 498.87 <sup>-</sup> | 224.36 | 558.00 <sup>o</sup> | 218.08 | 153.30 | 3    |
| Spring Place Elementary School | 48  | 280.77 <sup>-</sup> | 200.02 | 358.67 <sup>-</sup> | 186.07 | 435.35 <sup>-</sup> | 155.72 | 154.58 | 2    |
| Woodlawn Elementary School     | 75  | 446.64 <sup>-</sup> | 191.00 | 506.73 <sup>o</sup> | 190.04 | 544.19 <sup>o</sup> | 207.78 | 97.55  | 6    |
| <i>Grade 4</i>                 |     |                     |        |                     |        |                     |        |        |      |
| Chatsworth Elementary School   | 73  | 512.78 <sup>-</sup> | 251.15 | 571.66 <sup>-</sup> | 254.62 | 641.38 <sup>o</sup> | 273.97 | 128.60 | 5    |
| Coker Elementary School        | 72  | 510.03 <sup>-</sup> | 247.03 | 580.94 <sup>-</sup> | 226.81 | 650.04 <sup>o</sup> | 215.43 | 140.01 | 4    |
| Eton Elementary School         | 56  | 518.09 <sup>-</sup> | 219.94 | 598.66 <sup>-</sup> | 225.68 | 678.77 <sup>o</sup> | 246.14 | 160.68 | 2    |
| Northwest Elementary School    | 59  | 509.59 <sup>-</sup> | 198.25 | 624.80 <sup>o</sup> | 193.04 | 715.12 <sup>o</sup> | 184.49 | 205.53 | 1    |
| Spring Place Elementary School | 71  | 519.77 <sup>-</sup> | 198.15 | 612.51 <sup>o</sup> | 202.22 | 670.42 <sup>o</sup> | 214.05 | 150.65 | 3    |
| Woodlawn Elementary School     | 83  | 515.01 <sup>-</sup> | 212.93 | 585.93 <sup>-</sup> | 224.28 | 635.86 <sup>o</sup> | 245.52 | 120.84 | 6    |
| <i>Grade 5</i>                 |     |                     |        |                     |        |                     |        |        |      |
| Chatsworth Elementary School   | 72  | 617.64 <sup>-</sup> | 267.08 | 662.71 <sup>-</sup> | 246.50 | 684.32 <sup>-</sup> | 272.89 | 66.68  | 6    |
| Coker Elementary School        | 80  | 652.20 <sup>-</sup> | 256.34 | 729.23 <sup>o</sup> | 268.20 | 781.14 <sup>o</sup> | 259.45 | 128.94 | 2    |
| Eton Elementary School         | 68  | 622.87 <sup>-</sup> | 232.91 | 667.13 <sup>-</sup> | 218.47 | 706.75 <sup>o</sup> | 225.58 | 83.88  | 4    |
| Northwest Elementary School    | 45  | 648.67 <sup>-</sup> | 212.43 | 661.13 <sup>-</sup> | 231.74 | 717.91 <sup>o</sup> | 230.70 | 69.24  | 5    |
| Spring Place Elementary School | 79  | 502.04 <sup>-</sup> | 282.56 | 625.13 <sup>-</sup> | 254.27 | 716.76 <sup>o</sup> | 244.99 | 214.72 | 1    |
| Woodlawn Elementary School     | 107 | 663.91 <sup>-</sup> | 200.38 | 736.07 <sup>o</sup> | 205.85 | 782.94 <sup>o</sup> | 210.46 | 119.04 | 3    |

*Notes.* + = scored above grade level, o = scored on grade level, - = scored below grade level

**Table 109. SRI Fall, Winter and Spring mean scores and standard deviations, growth scores and rankings for grades 6 to 8**

|                                | N   | Fall                |        | Winter              |        | Spring               |        | Growth | Rank |
|--------------------------------|-----|---------------------|--------|---------------------|--------|----------------------|--------|--------|------|
|                                |     | Mean                | SD     | Mean                | SD     | Mean                 | SD     |        |      |
| <i>Grade 6</i>                 |     |                     |        |                     |        |                      |        |        |      |
| Chatsworth Elementary School   | 100 | 728.10 <sup>-</sup> | 266.03 | 756.35 <sup>-</sup> | 269.88 | 830.76 <sup>o</sup>  | 261.12 | 102.66 | 3    |
| Coker Elementary School        | 77  | 769.82 <sup>-</sup> | 207.40 | 808.95 <sup>o</sup> | 203.21 | 881.45 <sup>o</sup>  | 232.18 | 111.64 | 2    |
| Eton Elementary School         | 67  | 724.82 <sup>-</sup> | 247.76 | 794.13 <sup>-</sup> | 243.85 | 861.52 <sup>o</sup>  | 239.36 | 136.70 | 1    |
| Northwest Elementary School    | 59  | 699.54 <sup>-</sup> | 269.37 | 726.54 <sup>-</sup> | 268.39 | 742.98 <sup>-</sup>  | 298.14 | 43.44  | 5    |
| Spring Place Elementary School | 71  | 800.73 <sup>o</sup> | 200.04 | 805.65 <sup>o</sup> | 206.79 | 814.65 <sup>o</sup>  | 234.05 | 13.92  | 6    |
| Woodlawn Elementary School     | 107 | 775.63 <sup>-</sup> | 243.52 | 816.40 <sup>o</sup> | 256.13 | 854.41 <sup>o</sup>  | 275.58 | 78.79  | 4    |
| <i>Grade 7</i>                 |     |                     |        |                     |        |                      |        |        |      |
| Gladden Middle School          | 255 | 770.80 <sup>-</sup> | 262.90 | 817.82 <sup>-</sup> | 265.64 | 824.46 <sup>-</sup>  | 277.53 | 53.66  | 2    |
| New Bagley Middle School       | 230 | 865.23 <sup>o</sup> | 242.58 | 912.10 <sup>o</sup> | 255.98 | 944.67 <sup>o</sup>  | 262.88 | 79.43  | 1    |
| <i>Grade 8</i>                 |     |                     |        |                     |        |                      |        |        |      |
| Gladden Middle School          | 230 | 928.67 <sup>o</sup> | 209.67 | 968.00 <sup>o</sup> | 227.16 | 986.55 <sup>o</sup>  | 248.06 | 57.87  | 2    |
| New Bagley Middle School       | 257 | 949.65 <sup>o</sup> | 225.83 | 988.72 <sup>o</sup> | 223.93 | 1030.63 <sup>o</sup> | 220.04 | 80.98  | 1    |

*Notes.* + = scored above grade level, o = scored on grade level, - = scored below grade level

**Table 110. SRI Fall, Winter and Spring mean scores and standard deviations, growth scores and rankings for grades 9 to 12**

|                           | N   | Fall                 |        | Winter               |        | Spring               |        | Growth | Rank |
|---------------------------|-----|----------------------|--------|----------------------|--------|----------------------|--------|--------|------|
|                           |     | Mean                 | SD     | Mean                 | SD     | Mean                 | SD     |        |      |
| <i>Grade 9</i>            |     |                      |        |                      |        |                      |        |        |      |
| Murray County High School | 186 | 912.21 <sup>-</sup>  | 282.46 | 973.10 <sup>-</sup>  | 273.09 | 1007.44 <sup>o</sup> | 276.97 | 95.23  | 1    |
| North Murray High School  | 216 | 1000.14 <sup>o</sup> | 231.70 | 1047.15 <sup>o</sup> | 229.87 | 1062.77 <sup>o</sup> | 228.35 | 62.63  | 2    |
| <i>Grade 10</i>           |     |                      |        |                      |        |                      |        |        |      |
| Murray County High School | 170 | 1024.93 <sup>-</sup> | 260.70 | 1097.24 <sup>o</sup> | 246.49 | 1138.74 <sup>o</sup> | 228.46 | 113.81 | 1    |
| North Murray High School  | 177 | 1049.94 <sup>o</sup> | 202.87 | 1089.38 <sup>o</sup> | 209.59 | 1112.84 <sup>o</sup> | 220.60 | 62.90  | 2    |
| <i>Grade 11</i>           |     |                      |        |                      |        |                      |        |        |      |
| Murray County High School | 131 | 1033.25 <sup>-</sup> | 274.99 | 1085.65 <sup>o</sup> | 272.76 | 1112.12 <sup>o</sup> | 265.56 | 78.87  | 1    |
| North Murray High School  | 196 | 1118.74 <sup>o</sup> | 213.45 | 1149.54 <sup>o</sup> | 213.34 | 1168.83 <sup>o</sup> | 211.94 | 50.08  | 2    |
| <i>Grade 12</i>           |     |                      |        |                      |        |                      |        |        |      |
| Murray County High School | 118 | 1078.25 <sup>o</sup> | 270.42 | 1138.00 <sup>o</sup> | 255.96 | 1153.52 <sup>o</sup> | 274.13 | 75.27  | 1    |
| North Murray High School  | 190 | 1126.48 <sup>o</sup> | 223.43 | 1151.92 <sup>o</sup> | 223.67 | 1171.48 <sup>o</sup> | 209.36 | 44.99  | 2    |

*Notes.* + = scored above grade level, o = scored on grade level, - = scored below grade level



## **Pierce County**

Table 111 reports demographic information for each school in Pierce County. Across schools, 56-72% of the students are identified as being economically disadvantaged, 9-15% of students have disabilities, and 2-6% of students have limited English proficiency. Table 112 displays school-level scores for implementation of the Georgia Literacy plan for all Elementary, Middle and High Schools. On average, most schools report a moderate to high degree of implementation of the various aspects of interest (leadership, continuity, assessment, best practices, response-to-intervention, and professional development). Scores on *leadership, assessment, best practices, response to intervention* and *professional development* were generally high to very high for all schools. Just Patterson Elementary School reported a moderately low level of implementation of *Continuity*.

Table 113 presents the program choices and strategies implemented by different schools in Pierce County. A combination of programs and strategies was used by most schools for Whole group and Small group instruction. No common program was chosen by all schools for Whole group instruction. *Istation* was chosen for Small Group instruction by all.

Table 114 reports the school-level growth ranking scores for DIBELS at each grade and the pooled rankings for Kindergarten to Grade 2, Grade 3 to 5 and, overall, for K-G 5. From Kindergarten to grade 2, Blackshear Elementary was ranked first for growth, and Midway Elementary and Patterson Elementary were tied for second. In Grades 3 through 5, Midway Elementary and Patterson Elementary were tied for first, and Blackshear Elementary ranked second. Finally, across Kindergarten through Grade 5, differences in grade-level growth rankings balanced out so all schools were tied.

Table 115 presents the DIBELS scores for Fall, Winter, and Spring scores and rankings for Kindergarten to Grade 5. This description will discuss growth level trends and identify which

schools fell *at or above, below, or well below benchmarks* according to the DIBELS Next Assessment manual ([DIBELS Manual](#), 2012). In Kindergarten all schools made significant gains, and all schools had average levels of performance *at or above benchmark* on the Spring assessment. In Grade 1, all schools made significant gains, and all schools had average levels of performance *at or above benchmark* on the Fall and Spring assessments. In Grades 2, all schools significantly increased performance. All schools' average levels of performance were *at or above benchmark* on the Fall and Spring assessment. In Grade 4, all schools significantly increased performance. All schools' average levels of performance were *at or above benchmark* on the Spring assessment. Additionally, Blackshear Elementary school moved from average levels of performance that were *below to at or above benchmark* from the Fall to Spring assessment. Finally, in Grade 5, all schools made significant growth but all schools' average levels of performance were *below benchmark* on the Fall and Spring assessments.

**Table 111. School-level demographics for Pierce**

| School                       | Cohort | Total Student Count | ED Count | ED % | SWD Count | SWD % | LEP Count | LEP % |
|------------------------------|--------|---------------------|----------|------|-----------|-------|-----------|-------|
| Blackshear Elementary School | 2      | 985                 | 712      | 72   | 148       | 15    | 48        | 5     |
| Midway Elementary School     | 2      | 533                 | 306      | 57   | 54        | 10    | 32        | 6     |
| Patterson Elementary School  | 2      | 502                 | 306      | 61   | 58        | 12    | 36        | 7     |
| Pierce County High School    | 2      | 1135                | 633      | 56   | 100       | 9     | 27        | 2     |
| Pierce County Middle School  | 2      | 920                 | 562      | 61   | 110       | 12    | 30        | 3     |

**Table 112. School-level Scores of Categories of Implementation of the Georgia Literacy Plan**

| Schools                      | Leadership Composite | Continuity Composite | Assessment Composite | Best Practices Composite | RTI Composite | PD Composite |
|------------------------------|----------------------|----------------------|----------------------|--------------------------|---------------|--------------|
| Blackshear Elementary School | 4.80                 | 4.71                 | 5.13                 | 4.71                     | 5.20          | 4.89         |
| Midway Elementary School     | 4.30                 | 4.21                 | 4.53                 | 4.10                     | 5.07          | 4.67         |
| Patterson Elementary School  | 4.10                 | 3.77                 | 4.64                 | 4.35                     | 5.27          | 4.22         |
| Pierce County Middle School  | 5.47                 | 4.93                 | 5.65                 | 5.00                     | 5.60          | 5.22         |
| Pierce County High School    | 5.15                 | 5.08                 | 5.71                 | 4.62                     | 5.07          | 5.33         |

**Table 113. Program choices for whole group and small group instruction for each elementary school in Pierce County**

| School                       | Whole Group  | Small Group   |
|------------------------------|--|---|
| Blackshear Elementary School | <i>Programs:</i> AimsWeb K-5   | <i>Programs:</i> Istation, FastForward  |
| Midway Elementary School     | <i>Programs:</i> Istation, WriteScore (3rd-5th)<br><br><i>Strategies:</i> ipads and interactive technology | <i>Programs:</i> Istation, Lexia, WriteScore (3rd-5th)<br><br><i>Strategies:</i> ipads and interactive technology |
| Patterson Elementary School  | <i>Programs:</i> saxon phonics<br><i>Strategies:</i> Levelled Readers                                      | <i>Programs:</i> Istation   |

**Table 114. Summary of school-level growth rankings for DIBELS**

|                              | K | G1 | G2 | G3 | G4 | G5 | K-G2 | G3-5 | K-G5 |
|------------------------------|---|----|----|----|----|----|------|------|------|
| Blackshear Elementary School | 2 | 1  | 1  | 3  | 2  | 3  | 1    | 2    | 1    |
| Midway Elementary School     | 3 | 2  | 2  | 2  | 1  | 2  | 2    | 1    | 1    |
| Patterson Elementary School  | 1 | 3  | 3  | 1  | 3  | 1  | 2    | 1    | 1    |

**Table 115. DIBELS Fall, Winter and Spring mean scores and standard deviations, growth scores and rankings for Kindergarten to Grade 5**

|                              | N   | Fall                |       | Winter              |       | Spring              |       | Growth | Rank |
|------------------------------|-----|---------------------|-------|---------------------|-------|---------------------|-------|--------|------|
|                              |     | Mean                | SD    | Mean                | SD    | Mean                | SD    |        |      |
| <i>Kindergarten</i>          |     |                     |       |                     |       |                     |       |        |      |
| Blackshear Elementary School | 126 | 31.63 <sup>+</sup>  | 22.02 | 125.16 <sup>+</sup> | 48.72 | 136.87 <sup>+</sup> | 40.14 | 105.24 | 2    |
| Midway Elementary School     | 66  | 33.33 <sup>+</sup>  | 24.51 | 118.21 <sup>o</sup> | 52.98 | 131.24 <sup>+</sup> | 48.07 | 97.91  | 3    |
| Patterson Elementary School  | 47  | 35.38 <sup>+</sup>  | 24.19 | 133.70 <sup>+</sup> | 46.42 | 163.55 <sup>+</sup> | 48.56 | 128.17 | 1    |
| <i>Grade 1</i>               |     |                     |       |                     |       |                     |       |        |      |
| Blackshear Elementary School | 105 |                     |       | 33.58 <sup>+</sup>  | 24.82 | 59.26 <sup>+</sup>  | 33.08 | 25.68  | 1    |
| Midway Elementary School     | 75  |                     |       | 39.31 <sup>+</sup>  | 29.66 | 60.07 <sup>+</sup>  | 33.23 | 20.76  | 2    |
| Patterson Elementary School  | 69  |                     |       | 38.84 <sup>+</sup>  | 23.83 | 59.55 <sup>+</sup>  | 26.21 | 20.71  | 3    |
| <i>Grade 2</i>               |     |                     |       |                     |       |                     |       |        |      |
| Blackshear Elementary School | 113 | 54.17 <sup>+</sup>  | 27.83 | 73.49 <sup>+</sup>  | 34.09 | 87.97 <sup>+</sup>  | 35.00 | 33.81  | 1    |
| Midway Elementary School,    | 81  | 59.04 <sup>+</sup>  | 27.89 | 80.47 <sup>+</sup>  | 37.11 | 92.60 <sup>+</sup>  | 36.83 | 33.57  | 2    |
| Patterson Elementary School  | 67  | 66.96 <sup>+</sup>  | 27.77 | 91.03 <sup>+</sup>  | 32.83 | 96.60 <sup>+</sup>  | 35.55 | 29.64  | 3    |
| <i>Grade 3</i>               |     |                     |       |                     |       |                     |       |        |      |
| Blackshear Elementary School | 124 | 73.94 <sup>+</sup>  | 29.46 | 88.59 <sup>+</sup>  | 32.21 | 101.17 <sup>+</sup> | 36.40 | 27.23  | 3    |
| Midway Elementary School     | 61  | 85.34 <sup>+</sup>  | 32.46 | 104.89 <sup>+</sup> | 35.60 | 114.56 <sup>+</sup> | 35.36 | 29.21  | 2    |
| Patterson Elementary School  | 59  | 83.97 <sup>+</sup>  | 36.92 | 111.53 <sup>+</sup> | 39.13 | 121.05 <sup>+</sup> | 40.29 | 37.08  | 1    |
| <i>Grade 4</i>               |     |                     |       |                     |       |                     |       |        |      |
| Blackshear Elementary School | 113 | 86.81 <sup>o</sup>  | 34.09 | 100.00 <sup>o</sup> | 34.21 | 116.90 <sup>+</sup> | 36.66 | 30.10  | 2    |
| Midway Elementary School     | 52  | 103.04 <sup>+</sup> | 35.97 | 119.06 <sup>+</sup> | 34.17 | 135.94 <sup>+</sup> | 33.53 | 32.90  | 1    |
| Patterson Elementary School  | 70  | 103.31 <sup>+</sup> | 35.59 | 120.34 <sup>+</sup> | 33.81 | 129.59 <sup>+</sup> | 36.20 | 26.27  | 3    |
| <i>Grade 5</i>               |     |                     |       |                     |       |                     |       |        |      |
| Blackshear Elementary School | 105 | 99.14 <sup>o</sup>  | 31.49 | 108.51 <sup>o</sup> | 30.57 | 115.31 <sup>o</sup> | 35.76 | 16.17  | 3    |
| Midway Elementary School     | 66  | 107.86 <sup>o</sup> | 34.20 | 119.26 <sup>o</sup> | 31.62 | 126.80 <sup>o</sup> | 34.24 | 18.94  | 2    |
| Patterson Elementary School  | 60  | 96.08 <sup>o</sup>  | 31.31 | 114.82 <sup>o</sup> | 32.66 | 118.43 <sup>o</sup> | 36.87 | 22.35  | 1    |

*Notes.* + = scored at or above benchmark, o = scored below benchmark, - = scored well below benchmark

## **Rome City**

Table 116 reports demographic information for each school in Rome City. Across schools, 52-93% of the students are identified as being economically disadvantaged, 9-26% of students have disabilities, and 5-32% of students have limited English proficiency. Table 117 displays school-level scores for implementation of the Georgia Literacy plan for all Elementary, Middle and High Schools. On average, most schools reported a moderate to high degree of implementation of the various aspects of interest (leadership, continuity, assessment, best practices, response-to-intervention, and professional development). Rome High School reported the lowest scores, while Elm Street Elementary reported the highest levels of implementation.

Table 118 presents the program choices and strategies implemented by different schools in Rome City. A combination of programs and strategies was used by the majority of schools for Whole group and Small group instruction. Popular program choices for Whole Group instruction were Reading and Writing Workshop, and Imagine It. For Small Group instruction, Road to the Code was the most popular choice used across schools.

Table 119 reports the school-level growth ranking scores for DIBELS at each grade and the pooled rankings for Kindergarten to Grade 2, Grade 3 to 5 and, overall, for K-G 5. From Kindergarten to grade 2, West Central experienced the most growth. North Heights and West End were ranked second and third in terms of growth. East Central, Elm Street and Main Elementary Schools experienced the least amount of growth. In Grades 3 through 5, East Central experienced the most growth, North Heights, and Southeast were tied for second, and West Central was third. Main, West End, and Elm Street Elementary Schools experienced the least amount of growth. Across Kindergarten through Grade 5, North Heights and West Central Elementary were tied for first, followed by East Central, and Southeast was ranked third. West End, Main, and Elm Street Elementary Schools were ranked at the bottom for growth.



Table 120 presents a summary of the school-level growth rankings for SRI across Grades 3 through 6. Across Grades 3 through 6, the schools who displayed the highest growth in reading comprehension were: East Central and Elm Street (Tied for 1<sup>st</sup>), West End (2<sup>nd</sup>), and West Central (3<sup>rd</sup>) Elementary Schools. Main, Southeast, and North Heights Elementary Schools had the lowest rates of growth over the course of the year.

Table 121 presents the DIBELS scores for Fall, Winter, and Spring and rankings for Kindergarten to Grade 2. This description will discuss growth level trends and identify which schools fell *at or above*, *below*, or *well below benchmarks* according to the DIBELS Next Assessment manual ([DIBELS Manual](#), 2012). In Kindergarten all schools made significant gains, and all but two schools had average levels of performance *at or above benchmark* on the Spring assessment. Main and Southeast Elementary schools had average levels of performance *below benchmark* on the Spring assessment. North Heights Elementary School improved from having average levels of performance *below benchmark* to *at or above benchmark* from the Fall to Spring assessments, while Main Elementary went from *at or above* to *below benchmark* from the Fall to Spring assessment. In Grade 1, all schools made significant gains. East Central, North Heights, West Central, and West End Elementary Schools' average level of performance was *at or above benchmark* on the Spring assessments. Elm Street, Main, and Southeast Elementary Schools' average level of performance was *below benchmark* on the Spring assessments. Main and Southeast Elementary Schools went from *at or above* to *below benchmark* from Fall to Spring. In Grade 2, all schools significantly increased performance. Only East Central and West End Elementary Schools' average levels of performance were *at or above benchmark* on the Spring assessment, while all other schools were *below benchmark*.

Table 122 presents the DIBELS scores for Fall, Winter, and Spring scores and rankings for Grades 3 to 5. This description will discuss growth level trends, and identify which schools fell *at or above*, *below* or *well below benchmarks* according to the DIBELS Next Assessment manual ([DIBELS Manual](#), 2012). In Grades 3 through 5, all schools made significant gains at each grade level. In Grade 3, only East Central, Elm and West End Elementary Schools average levels of performance were *at or above benchmark* on the Spring assessment, while all other schools were *below benchmark*. Furthermore, Elm Street Elementary School went from *at or above* to *below benchmark* from the Fall to Spring assessment. In Grade 4, all schools made significant gains. Furthermore, East Central, Elm Street, West Central, and West End Elementary Schools average level of performance was *at or above benchmark* on the Spring assessment. While, Main, North Heights, and Southeast average level of performance was *below benchmark* on the Spring assessment. West Central Elementary School went from average levels of performance that were *below* to *at or above benchmark* from the Fall to Spring assessment. In grade 5, all schools made significant gains in oral reading fluency. Only two schools, East Central and West Central Elementary Schools, average level of performance was *at or above benchmark* on the Spring assessment, all other schools scored *below benchmark*. Importantly, North Heights and Southeast Elementary Schools average level of performance improved from *well below* to *below benchmark* from the Fall to Spring assessments.

Table 123 presents the SRI Fall, Winter and Spring scores for Grades 3 through 5 in Rome City. This description will discuss growth trends, and identify which schools fell *above*, *on or below grade level* according to the Scholastic Reading Counts student placement guide ([SRC Placement Guide](#)). Across Grades 3 through 6, all schools made significant gains over the course of the year in all grades. In Grades 3, East Central, North Heights, West Central and West

End Elementary Schools average level of performance was *on grade level*. While, East Central, Elm Street, Main, and Southeast Elementary schools was *below grade level*. Furthermore, North Heights and West Central Elementary Schools improved from *below grade level* to *on grade level* from the Fall to Spring assessment. In grade 4, only two schools scored *below grade level*, North Heights and Southeast Elementary, all other schools had average levels of performance that were *on grade level*. Furthermore, Elm Street, Main, and West Central Elementary Schools average level of performance improved from *below* to *on grade level* from the Fall to Spring assessments. In Grade 5, only two schools scored *below grade level*, Southeast and West Central Elementary Schools, all other schools had average levels of performance that were *on grade level*. Furthermore, Elm Street, Main, and North Heights Elementary Schools average level of performance improved from *below* to *on grade level* from the Fall to Spring assessments.

Table 124 presents the SRI Fall, Winter and Spring scores for Grades 6 through 12 in Rome City. This description will discuss growth trends, and identify which schools fell *above*, *on or below grade level* according to the Scholastic Reading Counts student placement guide ([SRC Placement Guide](#)). In Grade 6, all schools made significant gains. Furthermore, East Central, Elm Street, Main and West End Elementary School had average levels of performance that were *on grade level* on the Spring assessment. While, North Heights, Southeast and West Central Elementary Schools had average levels of performance that were *below grade level*. Furthermore, Main Elementary School increased from average levels of performance that were *below* to *on grade level* from the Fall to Spring assessments. In Grade 7 and 8, Rome Middle School made significant gains. Furthermore, average levels of performance were *on grade level* for the Fall and Spring assessments. Across Grade 9 through 12, Rome High School made

significant gains in each grade. Additionally, average levels of performance were *on grade level* for the Fall and Spring assessments.

**Table 116. School-level demographics for Rome City**

| School                          | Cohort | Total Student<br>Count | ED<br>Count | ED % | SWD Count | SWD % | LEP<br>Count | LEP<br>% |
|---------------------------------|--------|------------------------|-------------|------|-----------|-------|--------------|----------|
| East Central Elementary School  | 2      | 615                    | 322         | 52   | 79        | 13    | 50           | 8        |
| Elm Street Elementary           | 1      | 624                    | 522         | 84   | 70        | 11    | 244          | 39       |
| Main Elementary School          | 1      | 313                    | 290         | 93   | 40        | 13    | 16           | 5        |
| North Heights Elementary School | 1      | 282                    | 238         | 84   | 45        | 16    | 22           | 8        |
| Rome High School                | 1      | 1652                   | 1092        | 66   | 169       | 10    | 101          | 6        |
| Rome Middle School              | 1      | 982                    | 719         | 73   | 126       | 13    | 163          | 17       |
| Southeast Elementary School     | 1      | 533                    | 467         | 88   | 136       | 26    | 53           | 10       |
| West Central Elementary School  | 2      | 899                    | 738         | 82   | 84        | 9     | 288          | 32       |
| West End Elementary School      | 2      | 847                    | 635         | 75   | 72        | 9     | 118          | 14       |

**Table 117. School-level Scores of Categories of Implementation of the Georgia Literacy Plan**

| Schools                         | Leadership Composite | Continuity Composite | Assessment Composite | Best Practices Composite | RTI Composite | PD Composite |
|---------------------------------|----------------------|----------------------|----------------------|--------------------------|---------------|--------------|
| Elm Street Elementary           | 5.87                 | 5.71                 | 6.00                 | 5.95                     | 6.00          | 6.00         |
| Main Elementary School          | 4.80                 | 4.36                 | 4.79                 | 5.43                     | 4.64          | 4.78         |
| North Heights Elementary School | 4.10                 | 4.64                 | 5.74                 | 5.19                     | 5.73          | 5.33         |
| Southeast Elementary School     | 4.03                 | 3.79                 | 4.32                 | 3.71                     | 3.60          | 4.44         |
| West Central Elementary School  | Data not available   |                      |                      |                          |               |              |
| West End Elementary School      | 5.17                 | 5.07                 | 5.16                 | 5.52                     | 4.33          | 5.22         |
| Rome Middle School              | 5.07                 | 4.57                 | 6.00                 | 5.94                     | 5.07          | 6.00         |
| Rome High School                | 3.10                 | 3.43                 | 3.97                 | 3.94                     | 3.36          | 4.44         |

**Table 118. Program choices for whole group and small group instruction for each elementary school in Rome City**

|                                 | Whole Group  | Small Group  |
|---------------------------------|--|--|
| Elm Street Elementary           | <i>Programs:</i> Imagine It, Phonics, SRA Direct Instruction, SRA Decoding, Fountas and Pinnell Guided Reading, Comprehension Toolkit, Lucy Calkins Units of Study for Reading, Lucy Calkins Units of Study for Writing                | <i>Programs:</i> Road to the Code, Road to Reading, Imagine It Reading Program, SRA Direct Instructions, SRA Decoding, Language for Learning, Language for Thinking, Six Traits + 1 of Writing<br><i>Strategies:</i> Guided reading groups |
| Main Elementary School          | <i>Strategies:</i> Interactive read aloud  |  |
| North Heights Elementary School | <i>Programs:</i> Reading Workshop, Writing Workshop<br><i>Strategies:</i> Shared Reading, Whole Group Phonics Instruction (K-2), Differentiated Phonics (1-2), Guided Reading, Interactive Read Alouds                                 | <i>Programs:</i> Leveled Literacy Intervention, Road to the Code, Quickreads, Sound Partners<br><i>Strategies:</i> Differentiated Phonics Instruction  |
| Southeast Elementary School     | <i>Programs:</i> Imagine It, Reading Workshop System Units, Writing Workshop Lucy Calkins Units  | <i>Programs:</i> Leveled Literacy Intervention, Reading A to Z, Road to the Code, Guided Reading   |
| West Central Elementary School  |  |  |
| West End Elementary School      | <i>Programs:</i> Reading Workshop, Writing Workshop, QuickReads (fluency practice)<br><i>Strategies:</i> Shared Reading, Differentiated Phonics Instruction (K-2), Small Group Instruction (Guided Reading), Conferring with Students, | <i>Programs:</i> QuickReads, REWARDS (multi-syllabic word decoding) (4-6), Road to the Code, Sound Partners, Leveled Literacy Instruction<br><i>Strategies:</i> Guided Reading,  |

**Table 119. Summary of school-level growth rankings for DIBELS**

| School                          | K | G1 | G2 | G3 | G4 | G5 | K-G2 | G3-G5 | K-G5 |
|---------------------------------|---|----|----|----|----|----|------|-------|------|
| East Central Elementary School  | 5 | 6  | 2  | 1  | 1  | 4  | 4    | 1     | 2    |
| Elm Street Elementary School    | 1 | 7  | 7  | 7  | 7  | 5  | 5    | 6     | 6    |
| Main Elementary School          | 7 | 4  | 5  | 3  | 3  | 7  | 6    | 4     | 5    |
| North Heights Elementary School | 4 | 3  | 3  | 2  | 5  | 2  | 2    | 2     | 1    |
| Southeast Elementary School     | 6 | 5  | 4  | 6  | 2  | 1  | 5    | 2     | 3    |
| West Central Elementary School  | 2 | 1  | 1  | 5  | 4  | 3  | 1    | 3     | 1    |
| West End Elementary School      | 3 | 2  | 6  | 4  | 6  | 6  | 3    | 5     | 4    |

**Table 120. Summary of school-level growth rankings for SRI**

| School                          | G3 | G4 | G5 | G6 | G3-G6 |
|---------------------------------|----|----|----|----|-------|
| East Central Elementary         | 3  | 3  | 4  | 2  | 1     |
| Elm Street Elementary           | 6  | 4  | 1  | 1  | 1     |
| Main Elementary School          | 4  | 2  | 7  | 5  | 4     |
| North Heights Elementary School | 1  | 7  | 6  | 7  | 6     |
| Southeast Elementary School     | 7  | 1  | 5  | 6  | 5     |
| West Central Elementary School  | 5  | 6  | 2  | 4  | 3     |
| West End Elementary School      | 2  | 5  | 3  | 3  | 2     |



**Table 121. DIBELS Fall, Winter and Spring mean scores and standard deviations, growth scores and rankings for Kindergarten to Grade 2**

|                                 | N   | Fall               |       | Winter              |       | Spring              |       | Growth | Rank |
|---------------------------------|-----|--------------------|-------|---------------------|-------|---------------------|-------|--------|------|
|                                 |     | Mean               | SD    | Mean                | SD    | Mean                | SD    |        |      |
| <i>Kindergarten</i>             |     |                    |       |                     |       |                     |       |        |      |
| East Central Elementary School  | 81  | 31.21 <sup>+</sup> | 26.74 | 126.62 <sup>+</sup> | 56.89 | 137.88 <sup>+</sup> | 45.67 | 106.67 | 5    |
| Elm Street Elementary School    | 73  | 28.49 <sup>+</sup> | 21.60 | 170.15 <sup>+</sup> | 50.05 | 162.58 <sup>+</sup> | 31.08 | 134.08 | 1    |
| Main Elementary School          | 34  | 33.76 <sup>+</sup> | 23.18 | 116.71 <sup>o</sup> | 50.52 | 113.18 <sup>o</sup> | 47.48 | 79.41  | 7    |
| North Heights Elementary School | 27  | 19.59 <sup>o</sup> | 18.58 | 132.56 <sup>+</sup> | 47.16 | 136.70 <sup>+</sup> | 37.61 | 117.11 | 4    |
| Southeast Elementary School     | 46  | 24.15 <sup>o</sup> | 21.25 | 107.67 <sup>o</sup> | 52.16 | 110.78 <sup>o</sup> | 44.72 | 86.63  | 6    |
| West Central Elementary School  | 90  | 27.14 <sup>+</sup> | 25.40 | 154.46 <sup>+</sup> | 48.95 | 149.20 <sup>+</sup> | 37.44 | 122.06 | 2    |
| West End Elementary School      | 99  | 26.54 <sup>+</sup> | 24.29 | 145.99 <sup>+</sup> | 44.70 | 144.66 <sup>+</sup> | 42.74 | 118.12 | 3    |
| <i>Grade 1</i>                  |     |                    |       |                     |       |                     |       |        |      |
| East Central Elementary School  | 76  |                    |       | 32.49 <sup>+</sup>  | 26.70 | 49.29 <sup>+</sup>  | 31.07 | 16.80  | 6    |
| Elm Street Elementary School    | 77  |                    |       | 21.84 <sup>o</sup>  | 19.20 | 38.57 <sup>o</sup>  | 29.34 | 16.73  | 7    |
| Main Elementary School          | 38  |                    |       | 24.34 <sup>+</sup>  | 23.99 | 43.61 <sup>o</sup>  | 30.98 | 19.26  | 4    |
| North Heights Elementary School | 33  |                    |       | 31.09 <sup>+</sup>  | 22.62 | 52.97 <sup>+</sup>  | 25.24 | 21.88  | 3    |
| Southeast Elementary School     | 40  |                    |       | 26.95 <sup>+</sup>  | 16.29 | 44.83 <sup>o</sup>  | 24.63 | 17.88  | 5    |
| West Central Elementary School  | 108 |                    |       | 25.09 <sup>+</sup>  | 19.28 | 48.91 <sup>+</sup>  | 25.06 | 23.81  | 1    |
| West End Elementary School      | 102 |                    |       | 43.75 <sup>+</sup>  | 30.24 | 65.66 <sup>+</sup>  | 31.57 | 21.90  | 2    |
| <i>Grade 2</i>                  |     |                    |       |                     |       |                     |       |        |      |
| East Central Elementary School  | 67  | 70.49 <sup>+</sup> | 32.16 | 93.16 <sup>+</sup>  | 35.59 | 101.63 <sup>+</sup> | 36.53 | 31.13  | 2    |
| Elm Street Elementary School    | 58  | 48.10 <sup>o</sup> | 28.08 | 65.60 <sup>o</sup>  | 35.46 | 70.57 <sup>o</sup>  | 34.17 | 22.47  | 7    |
| Main Elementary School          | 31  | 43.03 <sup>o</sup> | 22.01 | 62.03 <sup>o</sup>  | 26.15 | 71.19 <sup>o</sup>  | 28.41 | 28.16  | 5    |
| North Heights Elementary School | 26  | 35.58 <sup>o</sup> | 18.85 | 58.23 <sup>o</sup>  | 25.07 | 66.62 <sup>o</sup>  | 29.08 | 31.04  | 3    |
| Southeast Elementary School     | 49  | 46.76 <sup>o</sup> | 23.94 | 69.18 <sup>o</sup>  | 30.30 | 75.47 <sup>o</sup>  | 38.80 | 28.71  | 4    |
| West Central Elementary School  | 98  | 45.12 <sup>o</sup> | 28.03 | 66.57 <sup>o</sup>  | 30.64 | 80.45 <sup>o</sup>  | 36.65 | 35.33  | 1    |
| West End Elementary School      | 117 | 61.13 <sup>+</sup> | 30.95 | 80.96 <sup>+</sup>  | 35.99 | 88.76 <sup>+</sup>  | 36.98 | 27.63  | 6    |

*Notes.* + = scored at or above benchmark, o = scored below benchmark, - = scored well below benchmark

**Table 122. DIBELS Fall, Winter and Spring mean scores and standard deviations, growth scores and rankings for Grade 3 to Grade 5**

|                                 | N  | Fall                |       | Winter              |       | Spring              |       | Growth | Rank |
|---------------------------------|----|---------------------|-------|---------------------|-------|---------------------|-------|--------|------|
|                                 |    | Mean                | SD    | Mean                | SD    | Mean                | SD    |        |      |
| <i>Grade 3</i>                  |    |                     |       |                     |       |                     |       |        |      |
| East Central Elementary School  | 74 | 94.57 <sup>+</sup>  | 40.03 | 113.00 <sup>+</sup> | 41.97 | 129.26 <sup>+</sup> | 46.79 | 34.69  | 1    |
| Elm Street Elementary School    | 70 | 71.74 <sup>+</sup>  | 34.09 | 82.33 <sup>o</sup>  | 32.33 | 90.86 <sup>o</sup>  | 31.28 | 19.11  | 7    |
| Main Elementary School          | 26 | 64.85 <sup>o</sup>  | 29.70 | 79.92 <sup>o</sup>  | 34.78 | 94.88 <sup>o</sup>  | 33.20 | 30.04  | 3    |
| North Heights Elementary School | 19 | 65.58 <sup>o</sup>  | 26.99 | 82.95 <sup>o</sup>  | 27.98 | 98.37 <sup>o</sup>  | 34.11 | 32.79  | 2    |
| Southeast Elementary School     | 31 | 56.13 <sup>o</sup>  | 23.09 | 71.13 <sup>o</sup>  | 24.48 | 82.55 <sup>o</sup>  | 29.37 | 26.42  | 6    |
| West Central Elementary School  | 85 | 71.56 <sup>+</sup>  | 36.13 | 88.33 <sup>+</sup>  | 36.80 | 101.56 <sup>+</sup> | 40.53 | 30.00  | 5    |
| West End Elementary School      | 87 | 83.68 <sup>+</sup>  | 33.08 | 94.40 <sup>+</sup>  | 32.30 | 113.69 <sup>+</sup> | 35.37 | 30.01  | 4    |
| <i>Grade 4</i>                  |    |                     |       |                     |       |                     |       |        |      |
| East Central Elementary School  | 69 | 111.59 <sup>+</sup> | 36.87 | 130.30 <sup>+</sup> | 35.07 | 148.96 <sup>+</sup> | 38.99 | 37.36  | 1    |
| Elm Street Elementary School    | 57 | 94.68 <sup>+</sup>  | 35.80 | 107.09 <sup>+</sup> | 35.48 | 115.96 <sup>+</sup> | 34.62 | 21.28  | 7    |
| Main Elementary School          | 28 | 69.61 <sup>o</sup>  | 27.66 | 81.96 <sup>o</sup>  | 31.48 | 102.64 <sup>o</sup> | 29.35 | 33.04  | 3    |
| North Heights Elementary School | 28 | 80.93 <sup>o</sup>  | 30.69 | 96.50 <sup>o</sup>  | 27.77 | 112.89 <sup>o</sup> | 32.83 | 31.96  | 5    |
| Southeast Elementary School     | 28 | 73.32 <sup>o</sup>  | 24.55 | 91.71 <sup>o</sup>  | 29.97 | 110.57 <sup>o</sup> | 31.88 | 37.25  | 2    |
| West Central Elementary School  | 94 | 84.79 <sup>o</sup>  | 37.06 | 100.41 <sup>o</sup> | 38.10 | 116.99 <sup>+</sup> | 39.08 | 32.20  | 4    |
| West End Elementary School      | 98 | 94.32 <sup>+</sup>  | 32.42 | 108.62 <sup>+</sup> | 31.31 | 119.17 <sup>+</sup> | 31.06 | 24.86  | 6    |
| <i>Grade 5</i>                  |    |                     |       |                     |       |                     |       |        |      |
| East Central Elementary School  | 67 | 122.33 <sup>+</sup> | 33.54 | 138.19 <sup>+</sup> | 32.00 | 145.43 <sup>+</sup> | 31.48 | 23.10  | 4    |
| Elm Street Elementary School    | 60 | 100.40 <sup>o</sup> | 38.43 | 114.32 <sup>o</sup> | 38.83 | 120.88 <sup>o</sup> | 42.72 | 20.48  | 5    |
| Main Elementary School          | 24 | 95.67 <sup>o</sup>  | 19.60 | 103.50 <sup>o</sup> | 16.05 | 107.75 <sup>o</sup> | 20.43 | 12.08  | 7    |
| North Heights Elementary School | 22 | 92.45 <sup>-</sup>  | 29.17 | 114.68 <sup>o</sup> | 30.45 | 118.32 <sup>o</sup> | 33.84 | 25.86  | 2    |
| Southeast Elementary School     | 29 | 92.41 <sup>-</sup>  | 33.18 | 113.00 <sup>o</sup> | 35.15 | 122.17 <sup>o</sup> | 45.38 | 29.76  | 1    |
| West Central Elementary School  | 93 | 109.27 <sup>o</sup> | 40.31 | 122.56 <sup>+</sup> | 37.31 | 132.57 <sup>+</sup> | 41.45 | 23.30  | 3    |
| West End Elementary School      | 95 | 107.85 <sup>o</sup> | 30.43 | 124.52 <sup>+</sup> | 29.80 | 126.13 <sup>o</sup> | 31.41 | 18.27  | 6    |

*Notes.* + = scored at or above benchmark, o = scored below benchmark, - = scored well below benchmark

**Table 123. SRI Fall, Winter and Spring mean scores and standard deviations, growth scores and rankings for Grades 3 to 5**

|                                 | N  | Fall                |        | Winter              |        | Spring              |        | Growth | Rank |
|---------------------------------|----|---------------------|--------|---------------------|--------|---------------------|--------|--------|------|
|                                 |    | Mean                | SD     | Mean                | SD     | Mean                | SD     |        |      |
| <i>Grade 3</i>                  |    |                     |        |                     |        |                     |        |        |      |
| East Central Elementary         | 69 | 507.48 <sup>o</sup> | 259.37 | 557.28 <sup>o</sup> | 243.00 | 641.38 <sup>o</sup> | 232.06 | 133.90 | 3    |
| Elm Street Elementary           | 64 | 362.61 <sup>-</sup> | 218.84 | 427.03 <sup>-</sup> | 218.62 | 467.50 <sup>-</sup> | 224.34 | 104.89 | 6    |
| Main Elementary School          | 20 | 329.65 <sup>-</sup> | 163.66 | 388.10 <sup>-</sup> | 157.27 | 455.45 <sup>-</sup> | 163.89 | 125.80 | 4    |
| North Heights Elementary School | 14 | 395.21 <sup>-</sup> | 160.24 | 446.14 <sup>-</sup> | 146.54 | 553.14 <sup>o</sup> | 144.82 | 157.93 | 1    |
| Southeast Elementary School     | 28 | 323.18 <sup>-</sup> | 184.27 | 367.79 <sup>-</sup> | 188.27 | 420.39 <sup>-</sup> | 191.51 | 97.21  | 7    |
| West Central Elementary School  | 60 | 413.48 <sup>-</sup> | 220.99 | 466.42 <sup>-</sup> | 212.16 | 533.70 <sup>o</sup> | 208.50 | 120.22 | 5    |
| West End Elementary School      | 81 | 525.35 <sup>o</sup> | 234.64 | 584.84 <sup>o</sup> | 241.64 | 664.94 <sup>o</sup> | 237.35 | 139.59 | 2    |
| <i>Grade 4</i>                  |    |                     |        |                     |        |                     |        |        |      |
| East Central Elementary         | 65 | 719.14 <sup>o</sup> | 237.79 | 773.11 <sup>o</sup> | 226.71 | 842.02 <sup>o</sup> | 233.79 | 122.88 | 3    |
| Elm Street Elementary           | 59 | 530.93 <sup>-</sup> | 226.15 | 602.02 <sup>o</sup> | 227.40 | 642.64 <sup>o</sup> | 223.37 | 111.71 | 4    |
| Main Elementary School          | 26 | 509.23 <sup>-</sup> | 212.80 | 552.54 <sup>-</sup> | 211.72 | 648.92 <sup>o</sup> | 181.28 | 139.69 | 2    |
| North Heights Elementary School | 26 | 513.12 <sup>-</sup> | 182.81 | 500.46 <sup>-</sup> | 192.26 | 551.50 <sup>-</sup> | 194.55 | 38.38  | 7    |
| Southeast Elementary School     | 30 | 453.47 <sup>-</sup> | 193.29 | 537.37 <sup>-</sup> | 243.68 | 599.30 <sup>-</sup> | 230.10 | 145.83 | 1    |
| West Central Elementary School  | 78 | 529.37 <sup>-</sup> | 230.51 | 566.33 <sup>-</sup> | 240.67 | 606.06 <sup>o</sup> | 253.19 | 76.69  | 6    |
| West End Elementary School      | 98 | 623.21 <sup>o</sup> | 252.94 | 662.50 <sup>o</sup> | 254.96 | 730.85 <sup>o</sup> | 256.07 | 107.63 | 5    |
| <i>Grade 5</i>                  |    |                     |        |                     |        |                     |        |        |      |
| East Central Elementary         | 69 | 818.39 <sup>o</sup> | 223.05 | 859.41 <sup>o</sup> | 213.78 | 918.23 <sup>o</sup> | 199.76 | 99.84  | 4    |
| Elm Street Elementary           | 68 | 617.84 <sup>-</sup> | 252.31 | 677.21 <sup>-</sup> | 243.04 | 733.66 <sup>o</sup> | 248.99 | 115.82 | 1    |
| Main Elementary School          | 26 | 648.69 <sup>-</sup> | 153.45 | 676.31 <sup>-</sup> | 168.07 | 700.08 <sup>o</sup> | 158.75 | 51.38  | 7    |
| North Heights Elementary School | 23 | 654.09 <sup>-</sup> | 159.25 | 674.04 <sup>-</sup> | 199.13 | 718.43 <sup>o</sup> | 195.29 | 64.35  | 6    |
| Southeast Elementary School     | 38 | 547.84 <sup>-</sup> | 181.57 | 586.95 <sup>-</sup> | 183.85 | 613.24 <sup>-</sup> | 186.75 | 65.39  | 5    |
| West Central Elementary School  | 87 | 575.17 <sup>-</sup> | 198.00 | 619.83 <sup>-</sup> | 195.22 | 690.82 <sup>-</sup> | 187.94 | 115.64 | 2    |
| West End Elementary School      | 90 | 755.28 <sup>o</sup> | 229.83 | 806.18 <sup>o</sup> | 227.02 | 857.70 <sup>o</sup> | 234.75 | 102.42 | 3    |

*Notes.* + = scored above grade level, o = scored on grade level, - = scored below grade level

**Table 124. SRI Fall, Winter and Spring mean scores and standard deviations, growth scores and rankings for grades 6 to 12**

|                                 | N   | Fall     |        | Winter   |        | Spring   |        | Growth | Rank |
|---------------------------------|-----|----------|--------|----------|--------|----------|--------|--------|------|
|                                 |     | Mean     | SD     | Mean     | SD     | Mean     | SD     |        |      |
| <i>Grade 6</i>                  |     |          |        |          |        |          |        |        |      |
| East Central Elementary         | 70  | 876.67°  | 254.53 | 911.37°  | 255.16 | 973.93°  | 255.36 | 97.26  | 2    |
| Elm Street Elementary           | 52  | 806.58°  | 213.86 | 855.35°  | 227.54 | 905.77°  | 220.49 | 99.19  | 1    |
| Main Elementary School          | 25  | 752.00°  | 182.92 | 805.88°  | 189.48 | 802.60°  | 210.62 | 50.60  | 5    |
| North Heights Elementary School | 21  | 750.43°  | 221.88 | 762.48°  | 227.06 | 768.48°  | 251.72 | 18.05  | 7    |
| Southeast Elementary School     | 41  | 678.44°  | 232.92 | 689.32°  | 236.76 | 717.54°  | 255.91 | 39.10  | 6    |
| West Central Elementary School  | 81  | 671.02°  | 226.93 | 700.42°  | 232.54 | 747.98°  | 222.00 | 76.95  | 4    |
| West End Elementary School      | 93  | 874.40°  | 219.31 | 911.23°  | 213.79 | 966.43°  | 217.95 | 92.03  | 3    |
| <i>Grade 7</i>                  |     |          |        |          |        |          |        |        |      |
| Rome Middle School              | 413 | 910.31°  | 253.58 | 948.26°  | 239.34 | 1003.47° | 234.65 | 93.16  |      |
| <i>Grade 8</i>                  |     |          |        |          |        |          |        |        |      |
| Rome Middle School              | 361 | 994.68°  | 246.08 | 1022.65° | 240.75 | 1060.84° | 233.90 | 66.16  |      |
| <i>Grade 9</i>                  |     |          |        |          |        |          |        |        |      |
| Rome High School                | 375 | 1086.10° | 238.24 | 1109.13° | 246.51 | 1123.37° | 245.05 | 37.27  |      |
| <i>Grade 10</i>                 |     |          |        |          |        |          |        |        |      |
| Rome High School                | 347 | 1102.48° | 231.18 | 1129.06° | 233.06 | 1140.26° | 230.71 | 37.78  |      |
| <i>Grade 11</i>                 |     |          |        |          |        |          |        |        |      |
| Rome High School                | 298 | 1170.91° | 235.00 | 1198.91° | 247.54 | 1198.55° | 250.16 | 27.65  |      |
| <i>Grade 12</i>                 |     |          |        |          |        |          |        |        |      |
| Rome High School                | 224 | 1221.18° | 220.11 | 1240.18° | 199.99 | 1237.42° | 197.98 | 16.24  |      |

## **Union County**

Table 125 reports demographic information for each school in Union County. Across schools, between 37-61% of the students are identified as being economically disadvantaged, 11-16% of students have disabilities, and 0-2% of students have limited English proficiency. Table 126 displays school-level scores of implementation of the Georgia Literacy plan for Union County Primary and Middle Schools. On average, most scores reported a moderate to high degree of implementation of the various aspects of interest (leadership, continuity, assessment, best practices, response-to-intervention, professional development). Overall, Union County Primary reported higher levels of implementation on all aspects than Union County Middle School. Data was not available for Union County Elementary School.

Table 127 presents the program choices and strategies implemented for Union County Primary School. A combination of programs and strategies was used for Whole group and Small group instruction. Program for Whole Group instruction relied on Reading Street and Writing Specials Class, evidence based strategies were choral and guided reading activities, and daily writing activities. For Small Group instruction, Reading Street and Reading Rods program were used, and daily sight word and phonics rules were used as the evidence-based strategies.

Table 128 presents the DIBELS scores for Fall, Winter and Spring scores and rankings for Kindergarten to Grade 5. This description will discuss growth level trends and identify which schools fell *at or above*, *below*, or *well below benchmarks* according to the DIBELS Next Assessment manual ([DIBELS Manual](#), 2012). In Kindergarten and Grade 1, Union County Primary School made significant gains, and a had average levels of performance *at or above benchmark* on the Fall and Spring assessments in both grades. In Grades 2 through 5, Union County Elementary School made significant gains, and had average levels of performance *at or above benchmark* on the Fall and Spring assessments.

**Table 125. School-level demographics for Union County**

| School                         | Cohort | Total Student<br>Count | ED<br>Count | ED % | SWD Count | SWD % | LEP<br>Count | LEP<br>% |
|--------------------------------|--------|------------------------|-------------|------|-----------|-------|--------------|----------|
| Union County Elementary School | 2      | 616                    | 371         | 60   | 98        | 16    | 12           | 2        |
| Union County High School       | 2      | 800                    | 396         | 50   | 115       | 14    | 8            | 1        |
| Union County Middle School     | 2      | 679                    | 374         | 55   | 103       | 15    | 13           | 2        |
| Union County Primary School    | 2      | 685                    | 421         | 61   | 102       | 15    | 13           | 2        |

**Table 126. School-level Scores of Categories of Implementation of the Georgia Literacy Plan**

| Schools                        | Leadership<br>Composite | Continuity<br>Composite | Assessment<br>Composite | Best Practices<br>Composite | RTI<br>Composite | PD<br>Composite |
|--------------------------------|-------------------------|-------------------------|-------------------------|-----------------------------|------------------|-----------------|
| Union County Primary School    | 5.32                    | 5.43                    | 5.72                    | 5.43                        | 6.00             | 5.22            |
| Union County Elementary School | Data not available      |                         |                         |                             |                  |                 |
| Union County Middle School     | 4.30                    | 4.43                    | 4.29                    | 4.35                        | 4.18             | 4.33            |

**Table 127. Program choices for whole group and small group instruction for each elementary school in Union County**

| School                         | Whole Group   | Small Group  |
|--------------------------------|---|--|
| Union County<br>Primary School | <i>Programs:</i> Reading Street Program (K-2), Writing Specials Class (Students attend weekly)<br><br><i>Strategies:</i> Daily writing activities: journals, etc., Choral & Guided Reading activities | <i>Programs:</i> Reading Street: My Sidewalks, Reading Rods,<br><br><i>Strategies:</i> Daily sight word reviews, Daily phonics rules reviews |



**Table 128. DIBELS Fall, Winter and Spring mean scores and standard deviations, growth scores and rankings for Kindergarten to Grade 5**

|                         | N   | Fall                |       | Winter              |       | Spring              |       | Growth |
|-------------------------|-----|---------------------|-------|---------------------|-------|---------------------|-------|--------|
|                         |     | Mean                | SD    | Mean                | SD    | Mean                | SD    |        |
| <i>Kindergarten</i>     |     |                     |       |                     |       |                     |       |        |
| Union County Primary    | 202 | 37.37 <sup>+</sup>  | 23.35 | 159.20 <sup>+</sup> | 53.74 | 176.87 <sup>+</sup> | 57.76 | 139.50 |
| <i>Grade 1</i>          |     |                     |       |                     |       |                     |       |        |
| Union County Primary    | 222 |                     |       | 46.55 <sup>+</sup>  | 30.79 | 66.79 <sup>+</sup>  | 33.91 | 20.24  |
| <i>Grade 2</i>          |     |                     |       |                     |       |                     |       |        |
| Union County Primary    | 187 | 63.77 <sup>+</sup>  | 30.39 | 92.71 <sup>+</sup>  | 31.90 | 101.90 <sup>+</sup> | 35.52 | 38.13  |
| <i>Grade 3</i>          |     |                     |       |                     |       |                     |       |        |
| Union County Elementary | 190 | 88.99 <sup>+</sup>  | 30.77 | 112.01 <sup>+</sup> | 31.21 | 130.46 <sup>+</sup> | 30.74 | 41.47  |
| <i>Grade 4</i>          |     |                     |       |                     |       |                     |       |        |
| Union County Elementary | 184 | 105.13 <sup>+</sup> | 37.06 | 119.89 <sup>+</sup> | 35.08 | 132.08 <sup>+</sup> | 36.55 | 26.95  |
| <i>Grade 5</i>          |     |                     |       |                     |       |                     |       |        |
| Union County Elementary | 179 | 124.74 <sup>+</sup> | 35.02 | 142.97 <sup>+</sup> | 34.55 | 147.34 <sup>+</sup> | 36.42 | 22.60  |

*Notes.* + = scored at or above benchmark, o = scored below benchmark, - = scored well below benchmark

# Vidalia City

Table 128 reports demographic information for each school in Vidalia City. Across schools, 58-70% of the students are identified as being economically disadvantaged, 7-13% of students have disabilities, and 0-2% of students have limited English proficiency. Table 129 displays school-level scores for implementation of the Georgia Literacy plan for Vidalia City. On average, most schools reported a moderate to high degree of implementation of the various aspects of interest (leadership, continuity, assessment, best, practices, response-to-intervention, and professional development). Overall, Sally Dailey Meadows Elementary School reported the highest levels of implementation.

Table 130 presents the program choices and strategies implemented by Sally Dailey Meadows Elementary School. At the level of whole group instruction, Odyssey and Open Court Phonics were the programs listed. For small group instruction, Read Naturally was the only program listed.

Table 131 presents the DIBELS scores for Fall, Winter, and Spring scores and rankings for Kindergarten to Grade 5. This description will discuss growth level trends, and identify which schools fell *at or above*, *below* or *well below benchmarks* according to the DIBELS Next Assessment manual ([DIBELS Manual](#), 2012). In Kindergarten and Grade 1, J. D. Dickerson Primary School made significant gains, and had average levels of performance *at or above benchmark* on the Fall and Spring assessments in both grades. In Grades 2 and 3, Sally Daily Meadows Elementary School made significant gains, and had average levels of performance *at or above benchmark* on the Fall and Spring assessments.

Table 132 presents the SRI Fall, Winter, and Spring scores for Grades 3 through 12 in Vidalia City. This description will discuss growth trends and identify which schools fell *above*, *on or below grade level* according to the Scholastic Reading Counts student placement guide

[\(SRC Placement Guide\)](#). In Grades 3 through 5, Sally D. Meadows made significant gains, and average levels of performance were *on grade level* for the Fall and Spring assessment. For Grades 6 through 8, J. R. Trippe Middle School made significant gains in reading comprehension. Average levels of performance were *on grade level* for the Spring assessment. In Grade 6, J. R. Trippe Middle School's average level of performance increased from being *below* to *on grade level* from the Fall to Spring assessment. In Grades 9 through 12, significant gains were made in Grades 9 and 11, but not 10, and there was a significant decrease in performance in Grade 12. Furthermore, in Grade 9, the average level of performance was *below grade level* for the Fall and Spring assessment. For Grades 10 through 12, the average level of performance was *on grade level* for the Fall and Spring assessment.

**Table 128. School-level demographics for Vidalia City**

| School                                 | Cohort | Total Student Count | ED Count | ED % | SWD Count | SWD % | LEP Count | LEP % |
|--|--------|---------------------|----------|------|-----------|-------|-----------|-------|
| J. D. Dickerson Primary School         | 2      | 627                 | 432      | 69   | 52        | 8     | 19        | 3     |
| J. R. Trippe Middle School             | 2      | 637                 | 402      | 63   | 72        | 11    | 5         | 1     |
| Sally Dailey Meadows Elementary School | 2      | 828                 | 579      | 70   | 110       | 13    | 29        | 4     |
| Vidalia Comprehensive High School      | 2      | 792                 | 458      | 58   | 58        | 7     | 1         | 0     |

**Table 129. School-level Scores of Categories of Implementation of the Georgia Literacy Plan**

| School                                 | Leadership Composite | Continuity Composite | Assessment Composite | Best Practices Composite | RTI Composite | PD Composite |
|--|----------------------|----------------------|----------------------|--------------------------|---------------|--------------|
| Sally Dailey Meadows Elementary School | 5.83                 | 5.57                 | 5.84                 | 5.62                     | 5.87          | 5.78         |
| J. R. Trippe Middle School             | 5.17                 | 4.86                 | 5.18                 | 5.00                     | 5.00          | 5.00         |
| Vidalia Comprehensive High School      | 5.03                 | 5.00                 | 5.00                 | 4.94                     | 5.00          | 5.00         |

**Table 130. Program choices for whole group and small group instruction for each elementary school in Vidalia City**

| School                                 | Whole Group                                  | Small Group                     |
|--|--|---------------------------------|
| Sally Dailey Meadows Elementary School | <i>Programs: Odyssey, Open Court Phonics</i> | <i>Programs: Read Naturally</i> |

**Table 131. DIBELS Fall, Winter and Spring mean scores and standard deviations, growth scores and rankings for Kindergarten to Grade 3**

|                                 | N   | Fall               |       | Winter              |       | Spring              |       | Growth |
|---------------------------------|-----|--------------------|-------|---------------------|-------|---------------------|-------|--------|
|                                 |     | Mean               | SD    | Mean                | SD    | Mean                | SD    |        |
| <i>Kindergarten</i>             |     |                    |       |                     |       |                     |       |        |
| J. D. Dickerson Primary School  | 182 | 38.65 <sup>+</sup> | 22.21 | 160.36 <sup>+</sup> | 45.00 | 171.55 <sup>+</sup> | 47.46 | 132.91 |
| <i>Grade 1</i>                  |     |                    |       |                     |       |                     |       |        |
| J. D. Dickerson Primary School  | 199 |                    |       | 44.90 <sup>+</sup>  | 31.42 | 66.49 <sup>+</sup>  | 35.88 | 21.58  |
| <i>Grade 2</i>                  |     |                    |       |                     |       |                     |       |        |
| Sally Dailey Meadows Elementary | 176 | 60.20 <sup>+</sup> | 31.70 | 80.58 <sup>+</sup>  | 35.30 | 91.53 <sup>+</sup>  | 38.43 | 31.32  |
| <i>Grade 3</i>                  |     |                    |       |                     |       |                     |       |        |
| Sally Dailey Meadows Elementary | 172 | 77.28 <sup>+</sup> | 30.28 | 95.88 <sup>+</sup>  | 32.60 | 108.73 <sup>+</sup> | 37.20 | 31.45  |

*Notes.* + = scored at or above benchmark, o = scored below benchmark, - = scored well below benchmark

**Table 132. SRI Fall, Winter and Spring mean scores and standard deviations, growth scores and rankings for grades 3 to 12**

|                                   | N   | Fall                 |        | Winter               |        | Spring               |        | Growth |
|-----------------------------------|-----|----------------------|--------|----------------------|--------|----------------------|--------|--------|
|                                   |     | Mean                 | SD     | Mean                 | SD     | Mean                 | SD     |        |
| <i>Grade 3</i>                    |     |                      |        |                      |        |                      |        |        |
| Sally Dailey Meadows Elementary   | 149 | 506.13 <sup>o</sup>  | 211.52 | 509.81 <sup>o</sup>  | 215.62 | 556.49 <sup>o</sup>  | 228.83 | 50.36  |
| <i>Grade 4</i>                    |     |                      |        |                      |        |                      |        |        |
| Sally Dailey Meadows Elementary   | 158 | 611.18 <sup>o</sup>  | 205.55 | 635.30 <sup>o</sup>  | 221.47 | 670.32 <sup>o</sup>  | 232.54 | 59.14  |
| <i>Grade 5</i>                    |     |                      |        |                      |        |                      |        |        |
| Sally Dailey Meadows Elementary   | 148 | 705.34 <sup>o</sup>  | 233.94 | 724.26 <sup>o</sup>  | 242.38 | 765.59 <sup>o</sup>  | 245.32 | 60.26  |
| <i>Grade 6</i>                    |     |                      |        |                      |        |                      |        |        |
| J. R. Trippe Middle School        | 153 | 777.20 <sup>-</sup>  | 225.05 | 795.66 <sup>-</sup>  | 239.20 | 824.50 <sup>o</sup>  | 237.71 | 47.30  |
| <i>Grade 7</i>                    |     |                      |        |                      |        |                      |        |        |
| J. R. Trippe Middle School        | 181 | 896.82 <sup>o</sup>  | 219.49 | 916.93 <sup>o</sup>  | 226.72 | 944.61 <sup>o</sup>  | 236.07 | 47.79  |
| <i>Grade 8</i>                    |     |                      |        |                      |        |                      |        |        |
| J. R. Trippe Middle School        | 155 | 932.95 <sup>o</sup>  | 221.44 | 965.76 <sup>o</sup>  | 233.93 | 996.24 <sup>o</sup>  | 225.45 | 63.29  |
| <i>Grade 9</i>                    |     |                      |        |                      |        |                      |        |        |
| Vidalia Comprehensive High School | 155 | 997.05 <sup>-</sup>  | 257.29 | 1015.82 <sup>-</sup> | 253.37 | 1034.16 <sup>-</sup> | 245.19 | 37.12  |
| <i>Grade 10</i>                   |     |                      |        |                      |        |                      |        |        |
| Vidalia Comprehensive High School | 150 | 1086.35 <sup>o</sup> | 220.82 | 1087.15 <sup>o</sup> | 227.57 | 1090.58 <sup>o</sup> | 233.32 | 4.23   |
| <i>Grade 11</i>                   |     |                      |        |                      |        |                      |        |        |
| Vidalia Comprehensive High School | 128 | 1159.15 <sup>o</sup> | 210.87 | 1180.04 <sup>o</sup> | 211.48 | 1189.30 <sup>o</sup> | 219.50 | 30.15  |
| <i>Grade 12</i>                   |     |                      |        |                      |        |                      |        |        |
| Vidalia Comprehensive High School | 135 | 1125.24 <sup>o</sup> | 200.69 | 1139.88 <sup>o</sup> | 205.10 | 1111.83 <sup>o</sup> | 209.58 | -13.41 |

Notes. + = scored above grade level, o = scored on grade level, - = scored below grade level

## **General Conclusions**

### **Characteristics of High Growth Schools**

Georgia Striving Readers schools construct an individualized plan which is reviewed by a set of peer reviewers in order to win grant funds. For this reason, implementation in each school is different. We reviewed implementation choices that high performing schools made to identify patterns that can help understand curriculum and instruction for schools who experienced high rates of growth. We first identified the top quartile of schools who experienced the highest rates of growth for either DIBELS (testing growth in oral reading fluency in the elementary grades) or SRI (testing growth in comprehension for adolescents). School level growth, for this analysis, was defined by the increase in percentage of children who were performed at or above benchmark on DIBELS or SRI from Fall of 2013 to Spring of 2014. Note that four schools appeared on both lists, meaning that they were elementary schools who tested growth in oral reading fluency and also tested comprehension beginning in grade three and they exhibited high rates of growth when compared with the middle schools and high schools where comprehension assessments were required for all students.

In order to begin to understand implementation of the Georgia Literacy Plan in these high-growth schools, we examined the results from an extensive self-reported questionnaire that asked leaders to list programs and strategies that are used by all teacher during whole class, small group or intervention time. Leaders also provided open-ended comments about what evidence they felt contributed to improved teaching and student learning. Additionally, leaders responded to multiple questions that identified the extent to which different aspects of the GLP were implemented. Specific items included in the questionnaire where: (1) engaged leadership, (2)



continuity of instruction, (3) ongoing formative and summative assessment, (4) best practices in literacy instruction, (5) the system of tiered intervention (RTI) for all students, (6) systems of professional learning. The questionnaire required leaders to report levels of implementation on a 6-point scale from *not addressed at all (1)* to *fully operational (6)*. Composite scores were created and analyzed to provide a comprehensive picture of the extent to which each component was executed in the literacy plan.

**Table 133. Implementation choices by high growth schools by percentage**

| Program Choice  | DIBELS (n = 18) |        |        | SRI (n = 9) |        |        |
|---|-----------------|--------|--------|-------------|--------|--------|
|   | Tier 1          | Tier 2 | Tier 3 | Tier 1      | Tier 2 | Tier 3 |
| Commercial Core                                       | 16.67           | 0.00   | 0.00   | 22.22       | 0.00   | 0.00   |
| Commercial Phonics                                    | 11.11           | 11.11  | 11.11  | 0.00        | 11.11  | 11.11  |
| Computer-based intervention (for reading and writing) | 50.00           | 100.00 | 100.00 | 77.78       | 100.00 | 100.00 |
| Evidence-based Strategies (non-commercial)            | 77.78           | 50.00  | 66.67  | 100.00      | 55.56  | 0.00   |
| Formal Guided Reading                                 | 22.22           | 27.78  | 16.67  | 0.00        | 0.00   | 11.11  |
| Curriculum Mapping                                    | 27.78           | 0.00   | 0.00   | 88.89       | 0.00   | 0.00   |
| Teacher Access to Web-based materials                 | 50.00           | 38.89  | 16.67  | 22.22       | 0.00   | 22.22  |
| Teacher Access to Writing Curriculum                  | 33.33           | 0.00   | 0.00   | 44.44       | 22.22  | 0.00   |
| Direct Instruction                                    | 0.00            | 9.00   | 0.00   | 0.00        | 0.00   | 33.33  |
| Extended Day  | 0.00            | 16.67  | 11.11  | 0.00        | 0.00   | 0.00   |

As expected, there was wide variation in the specific implementation choices reported by these schools. We categorized the reports by program and strategy type to reveal patterns. Table 133 displays the implementation choices for the high-growth schools by percentage. Certain

choices appear to be equally associated with growth in elementary fluency and growth in adolescent comprehension. For example, all schools chose some web-based, computer adaptive resources for tier 2 and tier 3, and 6 leaders at the elementary grades reported that they associated these choices with success. In addition, two leaders indicated that the project provided necessary upgrades in the school's technology infrastructure and access to computer-based interventions. When we analyzed the open-ended explanations of growth, the most common explanation provided by leaders with growth in elementary fluency and leaders with high growth in comprehension was use of the professional learning resources provided by the state on the Architects' website ([comprehensivereadingsolutions.com](http://comprehensivereadingsolutions.com)) and data-based decision making processes facilitated by the DIBELS and SRI data required for participation.

Only one school with strong growth in fluency chose a new commercial core program or a new commercial phonics program. Relatively small percentages of schools choose formal guided reading programs and practices at any tier. Noncommercial evidence-based strategies included on the project Architects' website ([comprehensivereadingsolutions.com](http://comprehensivereadingsolutions.com)) were chosen by most schools with high growth in fluency as part of their tier 1 strategies. One leader reported that collaborative professional development, the model recommended on the site, was key. Leaders in 3 of these schools indicated that increasing time reading was especially important to their success. Half of the schools with high growth in foundational skills purchased access for teachers to web-based materials. One third chose new writing curricula, and 1 leader reported that this was essential. Finally, one leader reported that the construction of the Literacy Plan itself was key.

For schools who experienced high rates of growth in SRI scores, computer-based interventions, non-commercial evidence-based strategies and curriculum mapping comprised the

most common Tier 1 choices. There is great value in choose non-commercial programs and curriculum mapping. Both program choices are highly adaptable to different resources, content that needs to be learned, and are affordable and sustainable solutions. Furthermore, evidence-based strategies and curriculum mapping allow teachers more autonomy over the design, implementation and integration of the programs and strategies into whole-group and small group instruction. Implications for the pattern of results displayed in Table 133 may suggest that professional development initiatives that are directed towards learning how to incorporate evidence-based strategies and curriculum maps into instructional plans may be associated with growth in comprehension.

These promising patterns will be examined in more rigorous analyses to help compare choices in high- and low-growth schools. For instance, it may be that only some of these choices differ in those schools. It may be that grade-level teams (rather than schools) are a more sensitive unit for analyzing the student-achievement correlates of curriculum choices. Choices more often associated with high or low levels of growth can provide valuable insight for school leaders who continue to implement the Georgia Literacy Plan.

An additional set of analyses was conducted to examine differences between high growth and low growth schools, on foundational skills and comprehension for self-report questionnaire on implementation of their Georgia Striving Readers initiatives. We looked at six aspects: 1) engaged leadership, (2) continuity of instruction, (3) ongoing formative and summative assessment, (4) best practices in literacy instruction, (5) the system of tiered intervention (RTI) for all students, (6) systems of professional learning. Using ANOVAs, across all indicators, non-significant differences were found for both school who achieved high/low growth in DIBELS and SRI ( $p$  range .11 to .95). It is important to note that there were clear ceiling effects in the

data. All school reported high scores on all of the six aspects listed, which made finding significant and meaningful differences difficult. Despite the non-significant differences and ceiling effects, it is likely that schools are engaged in different levels of implementation across the six areas that appear to not be accurately captured through a self-report questionnaire.

Therefore, a future direction for the evaluation is to invite schools to participate in interviews to gain in-depth understanding of choices made in PD activities, programs, instructional strategies, and education resources for teachers. Also, we will ask what the teachers and program coordinators felt were the strengths and challenges of the SRCL program. Coding of these interviews will allow identification of any characteristics that differ systematically in the high-performing/high-growth schools in order that other schools may emulate them.

**Are there differences across school types in the level of implementation of the GLP?**

**Table 134. Comparison of School Type [Elementary (E), Middle (M), High (H)] on Level of Implementation of the Georgia Literacy Plan**

|                          | Elementary (N=55) |      | Middle (N = 16) |      | High (N = 15) |      | Comparison* |
|--------------------------|-------------------|------|-----------------|------|---------------|------|-------------|
|                          | Mean              | SD   | Mean            | SD   | Mean          | SD   |             |
| Leadership               | 5.02              | 0.70 | 4.79            | 0.61 | 4.11          | 0.75 | (E = M) > H |
| Continuity               | 4.42              | 0.75 | 4.08            | 0.61 | 3.45          | 0.98 | (E = M) > H |
| Best Practices           | 5.17              | 0.69 | 3.55            | 0.88 | 2.80          | 0.89 | E > M > H   |
| Response to Intervention | 5.35              | 0.71 | 4.95            | 0.98 | 3.84          | 1.11 | (E = M) > H |
| Professional Development | 4.54              | 1.08 | 4.38            | 1.06 | 3.79          | 1.01 | E = M = H   |

*Notes.* \* all differences are statistically significant at  $p < .001$

Table 134 displays average scores and standard deviations for the schools' self-reported level of implementation of different aspects of the GLP. Additional, Table 3 also summarizes the results of a multivariate analysis of variance (MANOVA) that was used to identify differences between elementary, middle, and high schools regarding the implementation of the GLP.

Overall, the analysis demonstrated significant differences across elementary, middle and high schools across the five domains (leadership, continuity, best practices, response to intervention, professional development), Wilks'  $\lambda = 12.31$ ,  $F(10, 158) = 9.54$ ,  $p < .001$ .

For *Leadership*, both elementary and middle schools implemented a higher degree of leadership than high schools. The same trend was evident for *Continuity* and *Response to Intervention*. For *Best Practices*, elementary schools reported a higher degree of implementation than middle schools, and high schools had the lowest degree of implementation. Finally, all groups implemented professional development initiatives to a similar degree.

Generally speaking, high schools reported the lowest levels of implementation of the GLP. Future directions should include identification of barriers that are preventing higher levels of implementation of the GLP or how the plan can be modified to better suit the needs and resources of high schools.

### **Summary of district and school level improvement**

Overall, 15 districts, 118 schools, 4,933 teachers and 91,596 students were impacted by the Georgia SRCL project from Kindergarten to Grade 12, with large proportions of students who were identified as educationally disadvantaged being helped through this collaborative initiative. For basic literacy skills (measured with DIBELS), all districts and the vast majority of schools made significant and substantial gains over the course of the year, at each grade level. Furthermore, 93% of districts reported mean scores *at or above benchmark* on the Spring DIBELS assessment from Kindergarten to Grade 4, and almost 70% of districts reported mean scores *at or above benchmark* in Grade 5. Importantly, the majority of districts improved from a

mean score *below benchmark* to a mean score *at or above benchmark* from the Fall to Spring assessments.

For reading comprehension (SRI assessment) in middle schools, all districts made significant and substantial gains over the course of the year. Additionally, 82% of districts reported mean scores *on grade level* on the Spring SRI assessment of reading comprehension. During high school, most districts made significant and substantial gains in reading comprehension over the course of the year, in each grade. Furthermore, 85% of districts reported mean scores *on grade level* on the Spring SRI assessment. Many middle and high schools made significant improvements in reading comprehension by helping children move from scoring *below* to *on grade level* from the Fall to Spring assessments.

Across elementary, middle, and high schools, the changes observed in performance over the course of one academic year were meaningful. Tens of thousands of children, with a very large proportion identified as economically disadvantaged, achieved fluency as required in the foundational skills portion of the Common Core State Standards and reading comprehension consistent with the requirements for reading complex text.

There were a few of districts who demonstrated superior patterns of growth in basic reading skills and reading comprehension in comparison to the other SRCL districts in Georgia. Within the districts who experienced exceptional growth, principals and teachers reported high degrees of collaboration centered on data-driven decision making to guide small group instruction and progress monitoring. Additionally, professional development focused on curriculum mapping and the implementation of evidence-based strategies known to improve reading and writing achievement. Finally, of the approximately 20 schools who experienced the most growth, all used computer-based interventions for reading and writing, curriculum mapping, and non-

commercial evidence-based instructional strategies. Almost none of the high growth schools used commercial core or commercial phonics programs; instead they collaborated to design and adapt instruction consistent with the new standards. Overall, we discovered that school improvement can be actualized through developing a climate that supports collaboration and data-driven decision making, and employs evidence-based strategies that are highly adaptable to different resources and content to be learned. Such efforts are both affordable and sustainable.